

ANY QUERIES REGARDING DIMENSIONS TO BE TAKEN UP WITH PENTANGLE DESIGN GROUP.

ALL DIMENSIONS OF EXISTING BUILDINGS TO BE VERIFIED ON SITE.

THIS DRAWING IS THE COPYRIGHT OF AND SHALL NOT BE IN ANY WAY USED OR REPRODUCED WITHOUT THEIR PRIOR WRITTEN CONSENT.

NOTES

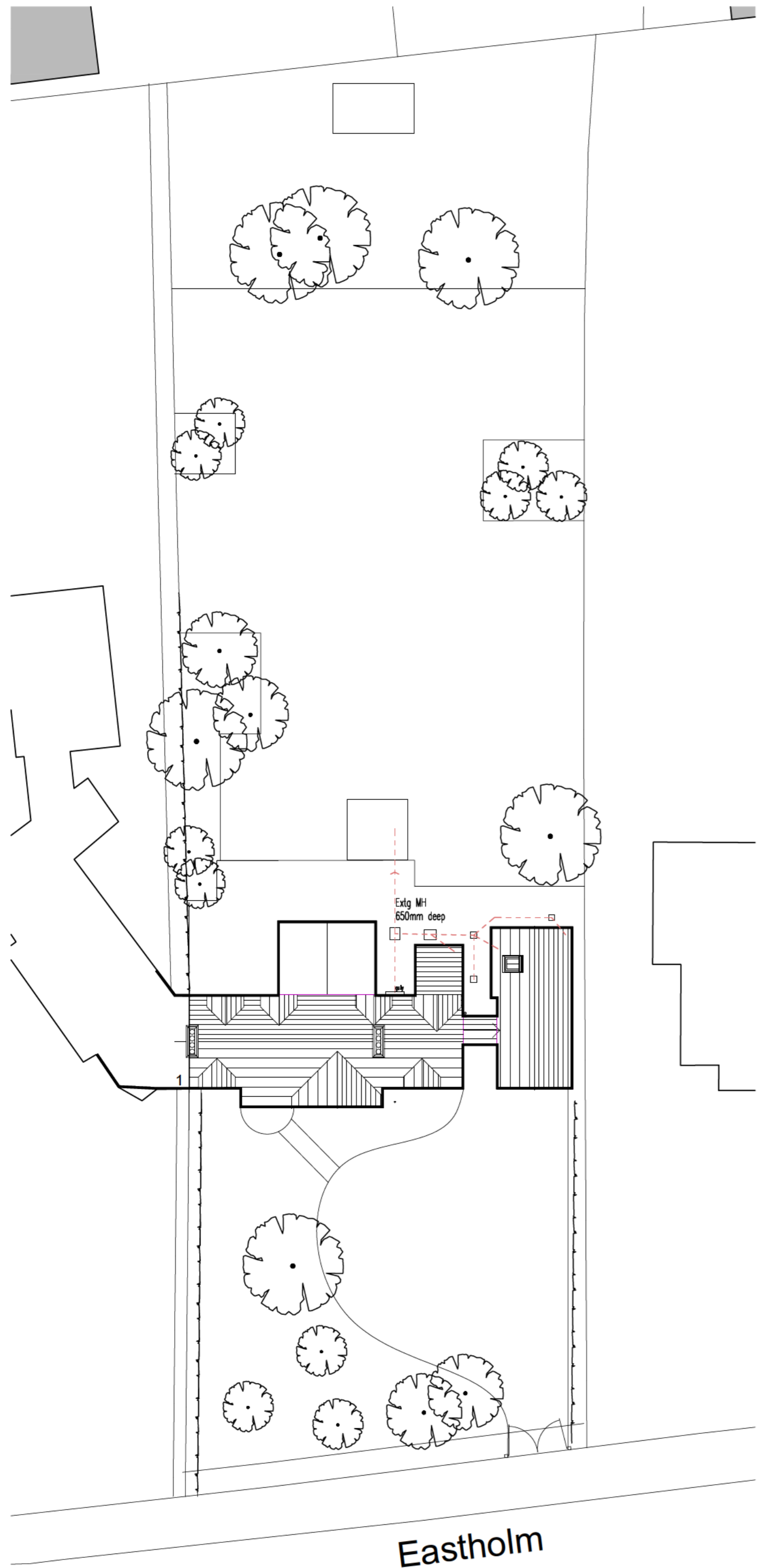

Site Plan as Existing
1:200 scale

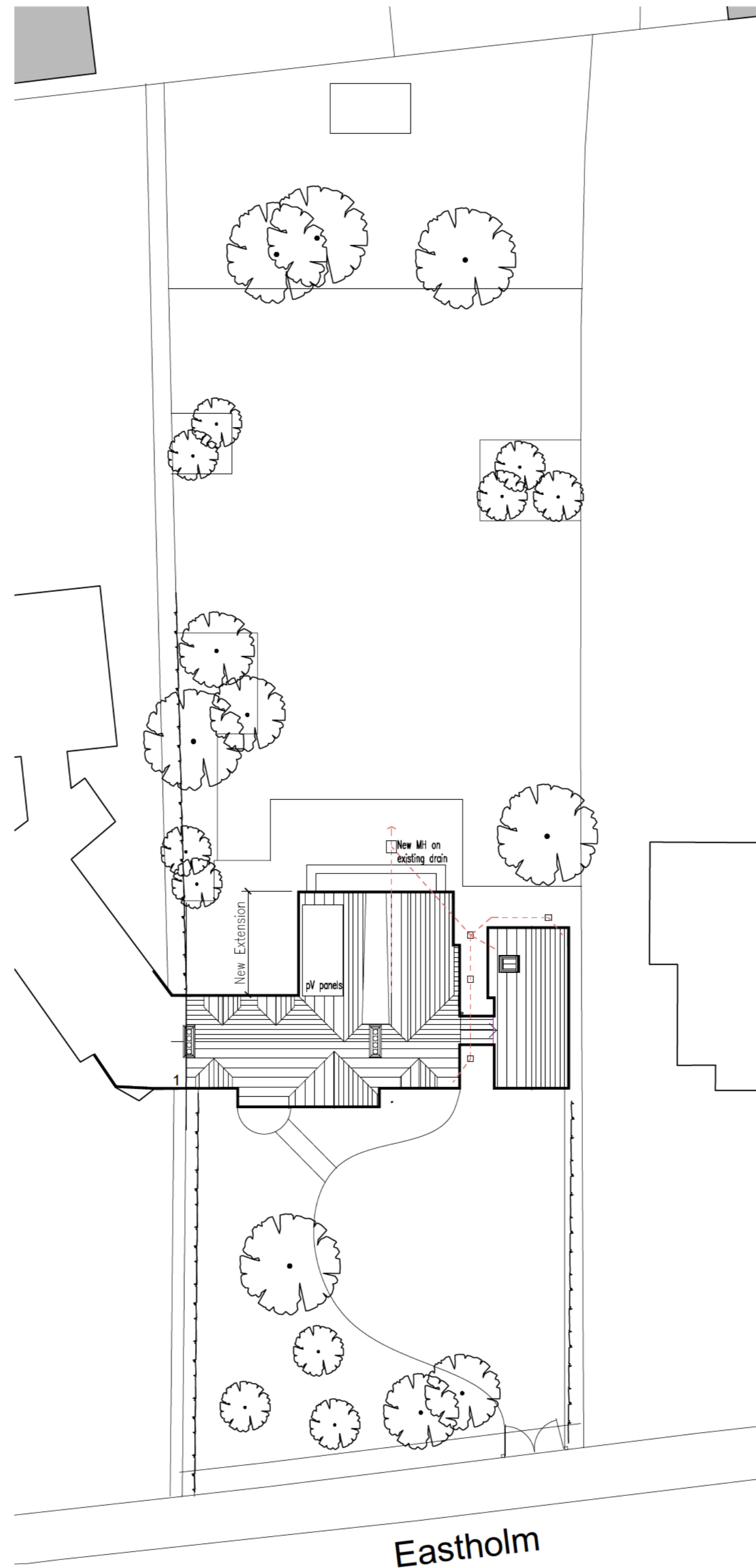

Site Plan as Proposed
1:200 scale

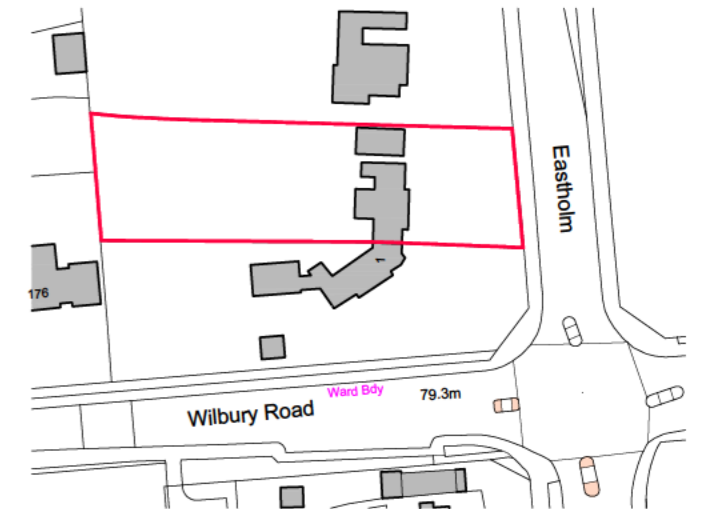

Location Plan

0 50m 100m

Scale 1:1250



PLANNING

JOB TITLE
Proposed Extensions and Alterations to
2 Eastholm
Letchworth Garden City

DRAWING TITLE
Location Plan Site Plans

SCALE	DRAWING NUMBER	REVISION
1:1250/1:200		
DATE		
March '24		
SHEET		
A2		
JOB NUMBER		
3866		

01 B

ARCHITECTS & INTERIOR DESIGNERS



0 10 20 m

ANY QUERIES REGARDING DIMENSIONS TO BE TAKEN UP WITH PENTANGLE DESIGN GROUP.

ALL DIMENSIONS OF EXISTING BUILDINGS TO BE VERIFIED ON SITE.

THIS DRAWING IS THE COPYRIGHT OF AND SHALL NOT BE IN ANY WAY USED OR REPRODUCED WITHOUT THEIR PRIOR WRITTEN CONSENT.

NOTES



Existing East Elevation
1 : 100



Existing South Elevation
1 : 100

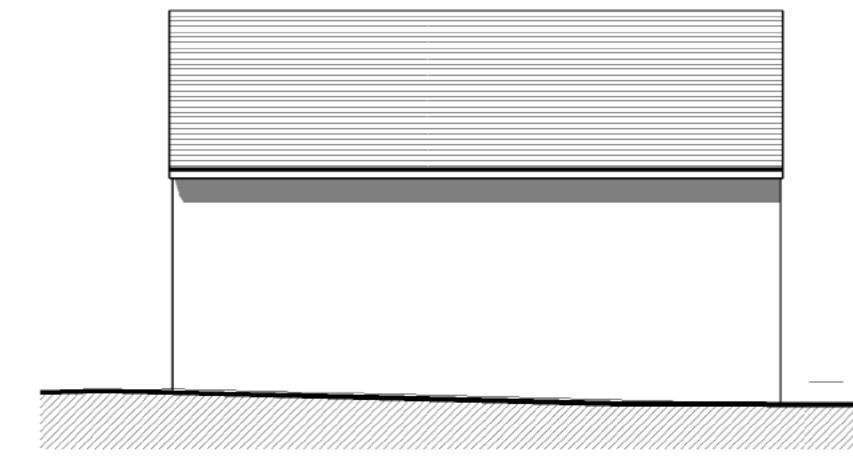

Garage North Elevation
1 : 100



Existing North Elevation
1 : 100



Existing West Elevation
1 : 100



Garage South Elevation
1 : 100

MATERIALS:

Roof: Brown clay plain tiles.

Walls: Roughcast render. Painted White. Black stained timber boarding where indicated.

Windows: White painted timber. Single glazed with secondary glazing. 25mm glazing bars

PRELIMINARY

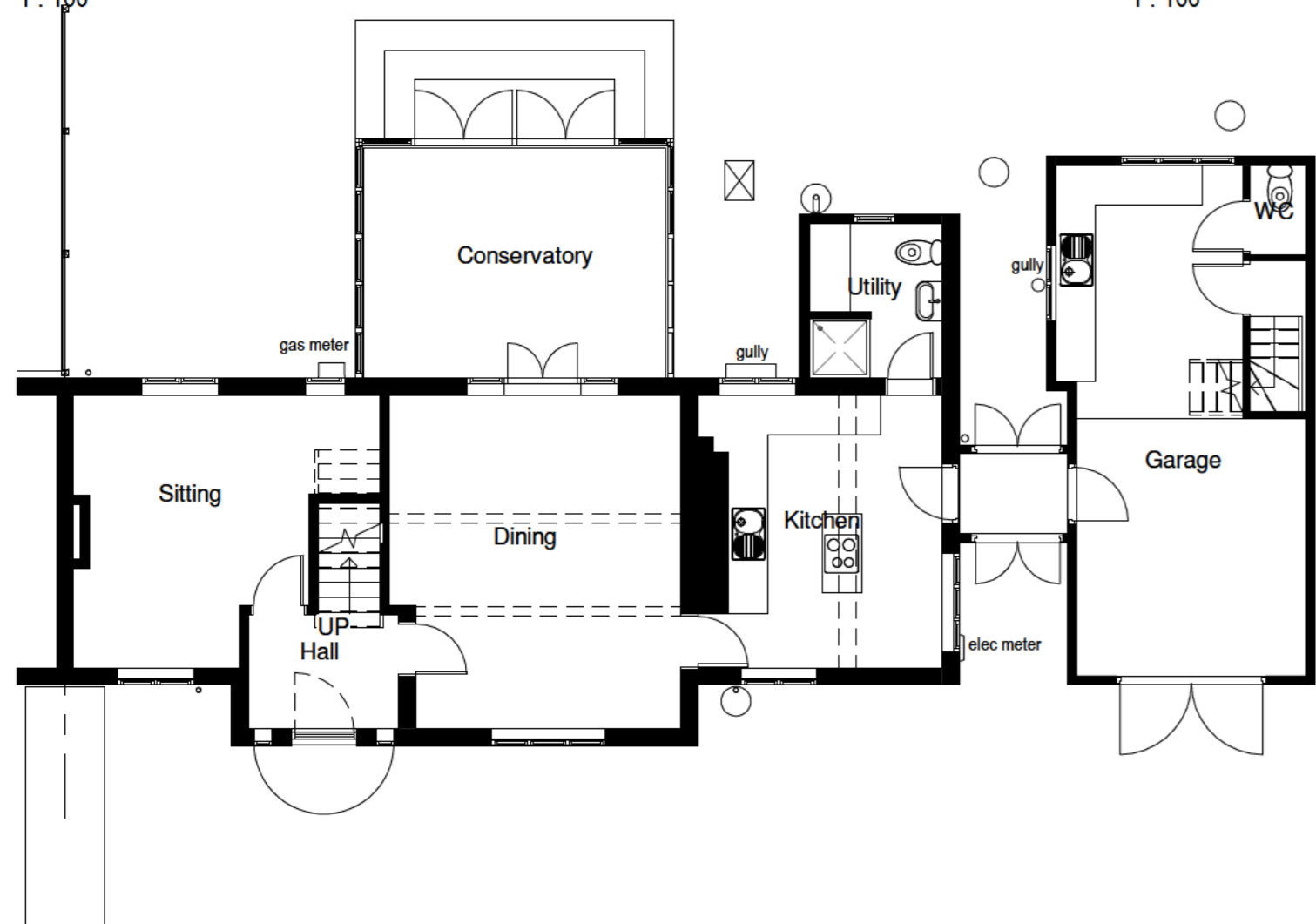

Existing Ground Floor Plan
1 : 100

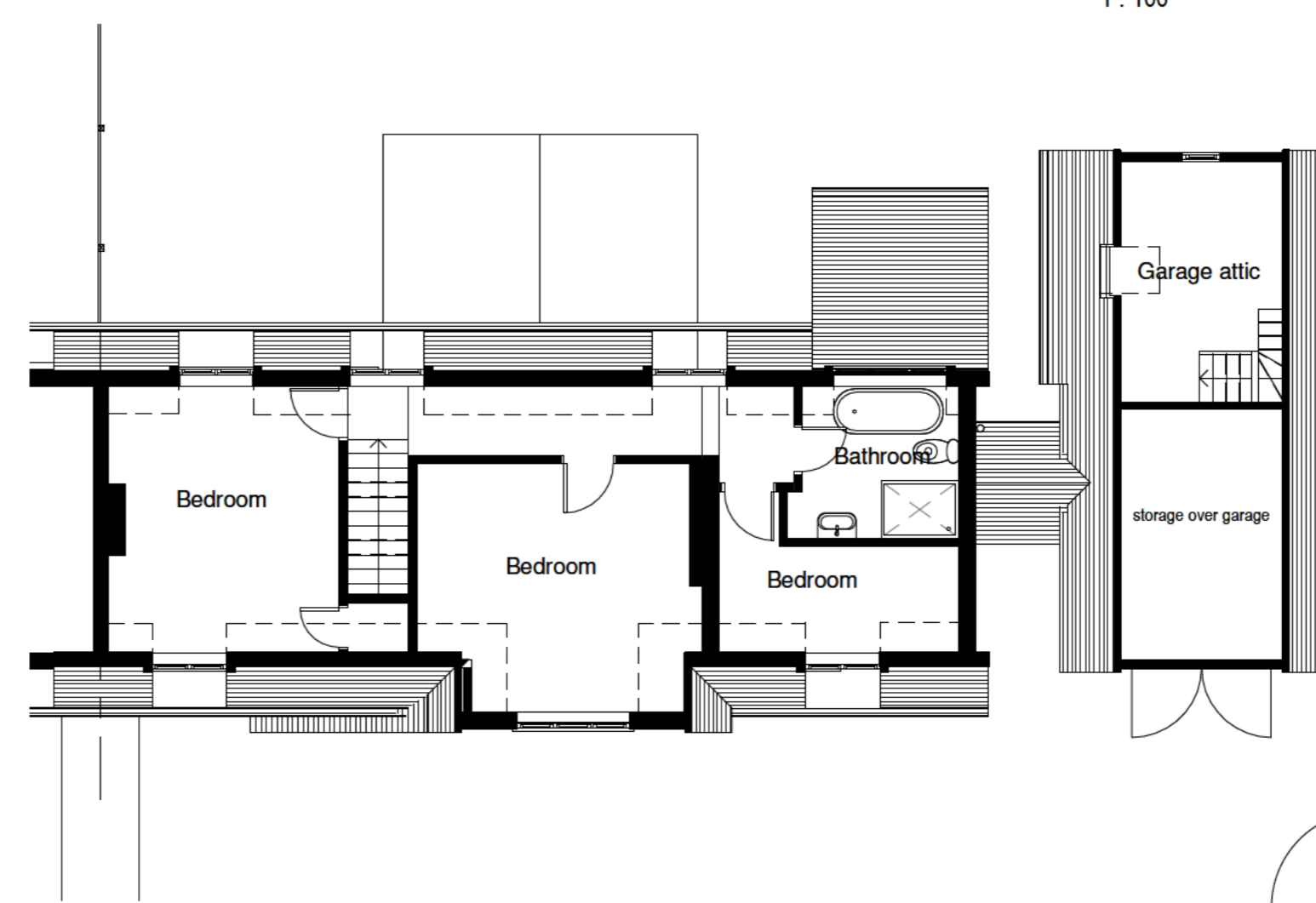

Existing First Floor Plan
1 : 100

JOB TITLE

Proposed Extensions and alterations to 2 Eastholm, Letchworth

for -

DRAWING TITLE

Existing Plans and Elevations

SCALE 1 : 100 DRAWING NUMBER REVISION

DATE March '24

SHT SIZE A2

JOB NUMBER

3866

02

ARCHITECTS AND INTERIOR DESIGNERS

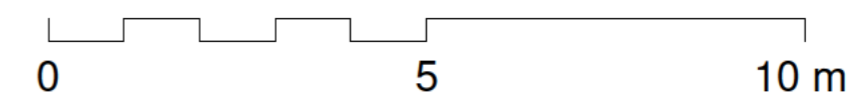
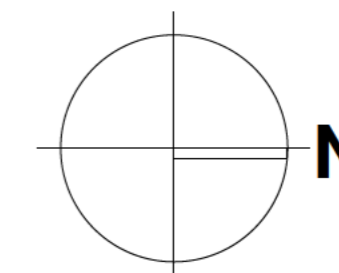

NOTES

MATERIALS:

Roof: Clay Plain Tile. Imerys Phalempin, Val de Seine
Single Ply membrane roof to valley

Walls: Roughcast render to match existing. Painted white

Windows: White painted timber flush casement windows with butt joints, slimline double glazed units and 22mm wide glazing bars.
All windows to have consistent sight lines.

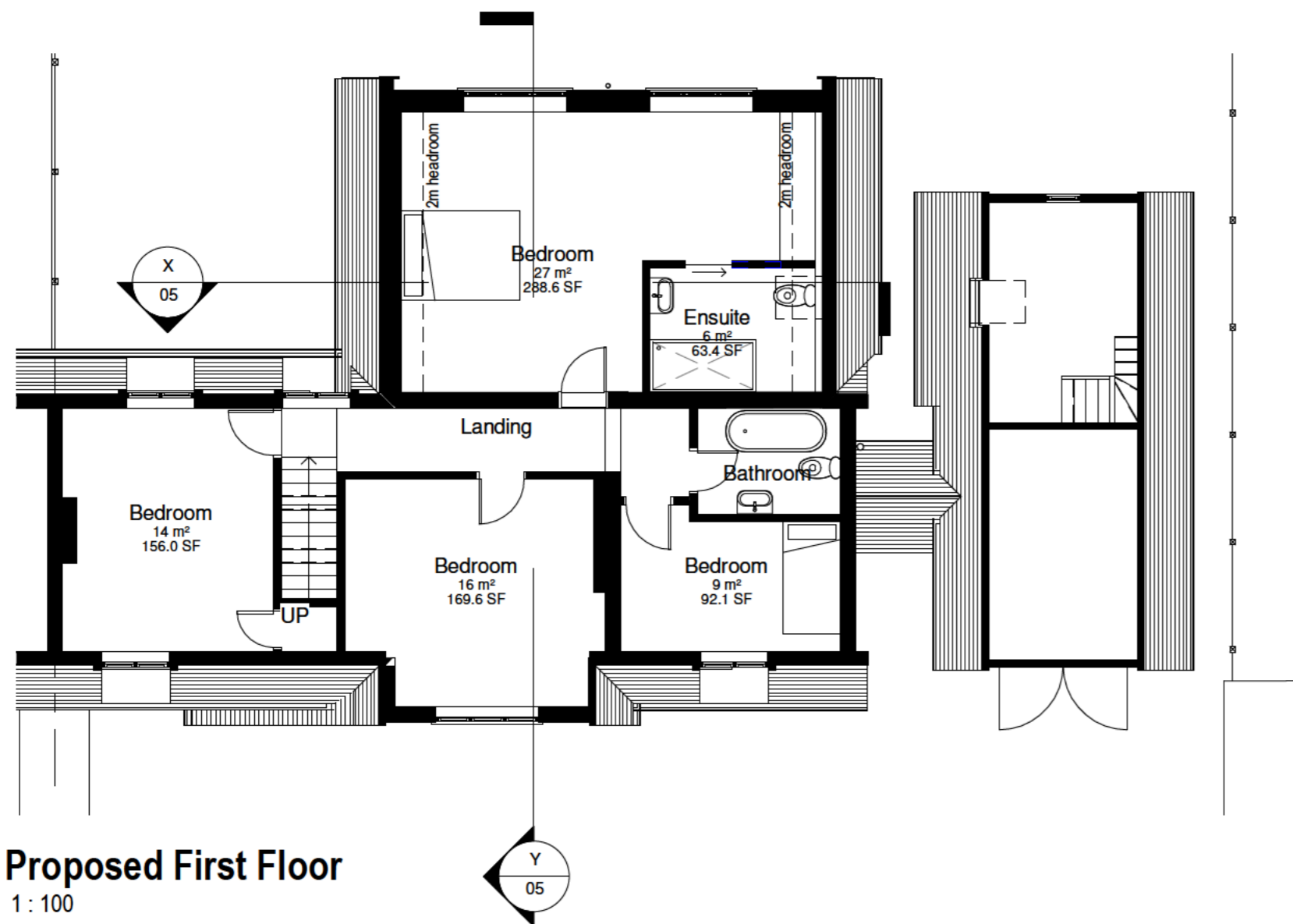

Proposed First Floor
1 : 100



Proposed West Elevation
1 : 100



Proposed South Elevation
1 : 100

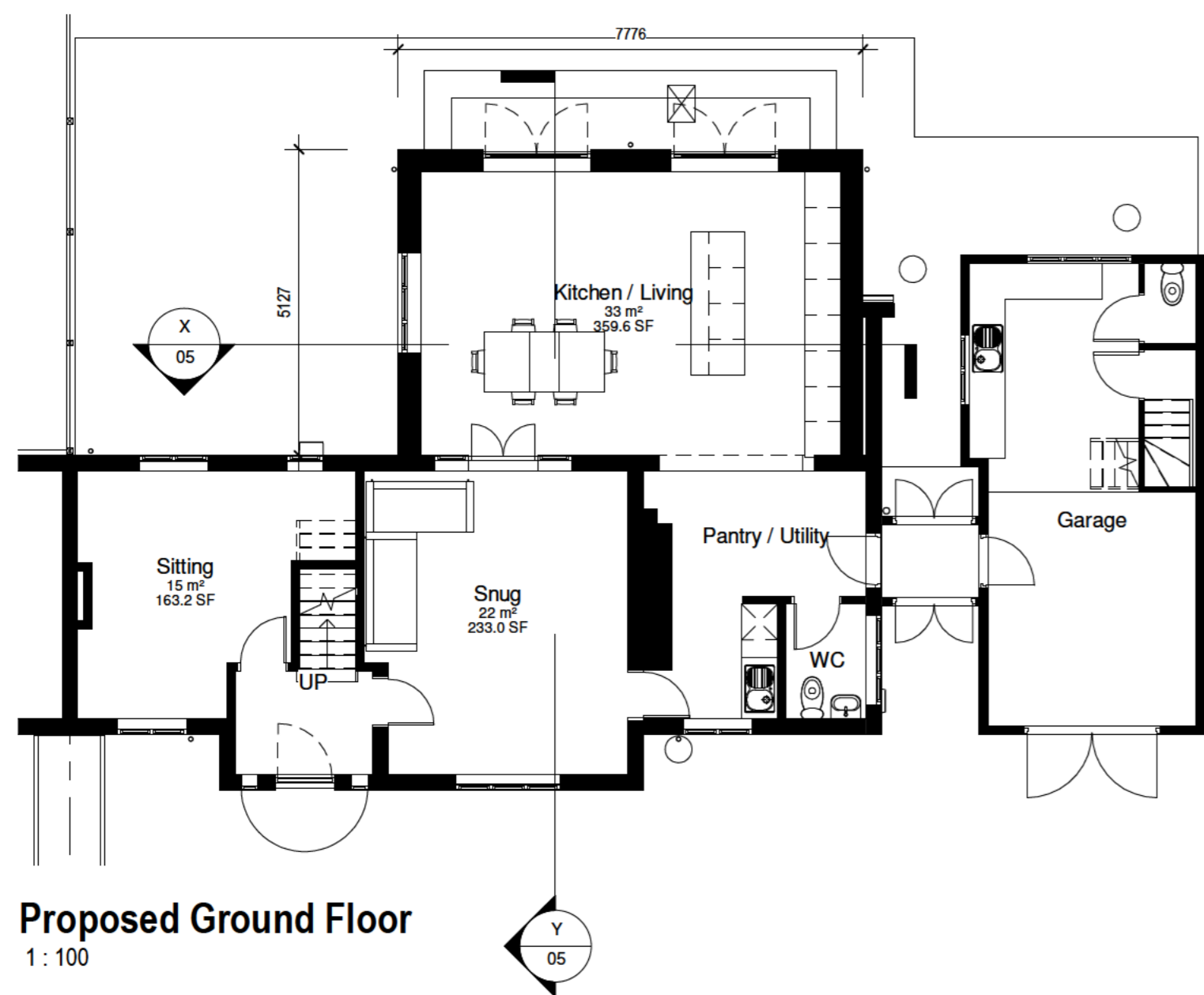

Proposed Ground Floor
1 : 100

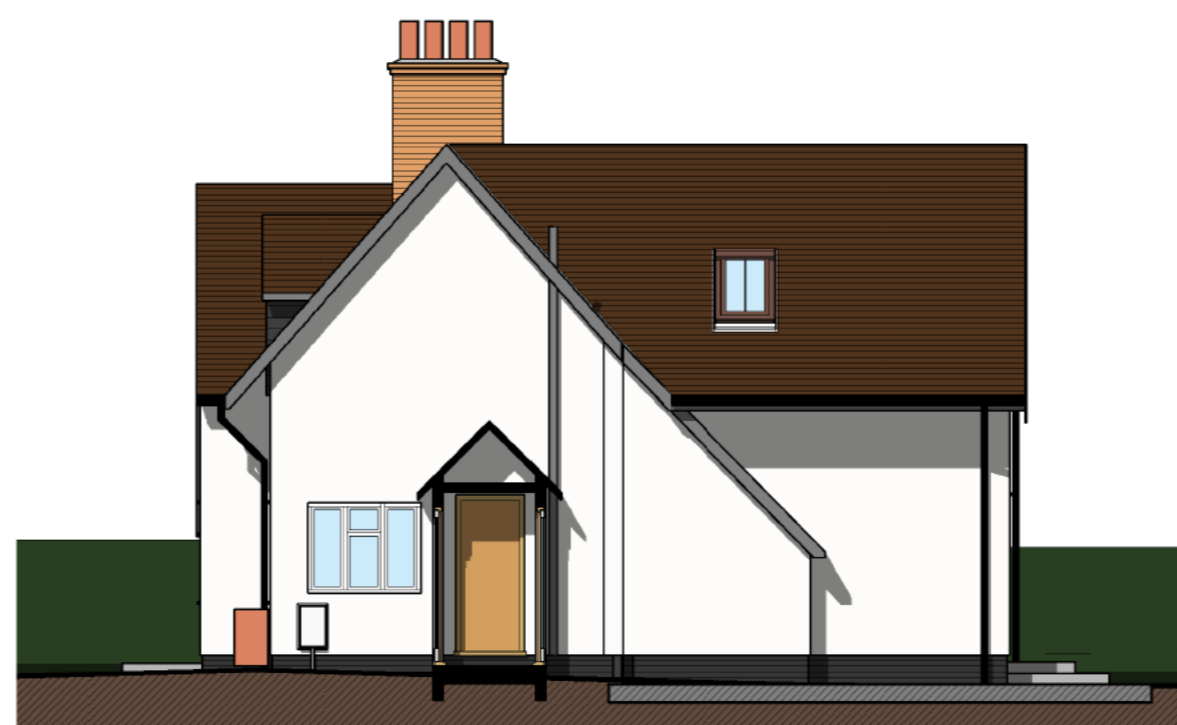

Proposed North Elevation
1 : 100

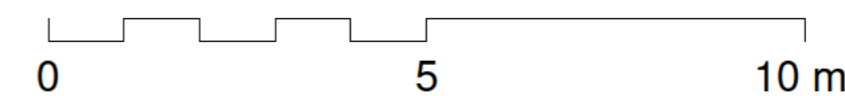
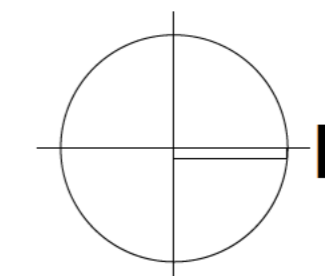

PLANNING

JOB TITLE
Proposed Extensions and alterations to
2 Eastholm, Letchworth

for -

DRAWING TITLE
Proposed Plans and Elevations

SCALE	DRAWING NUMBER	REVISION
1 : 100		
DATE March '24	04	c
SHT SIZE A2		
JOB NUMBER 3866		

ANY QUERIES REGARDING DIMENSIONS TO BE TAKEN UP WITH PENTANGLE DESIGN GROUP

ALL DIMENSIONS OF EXISTING BUILDINGS TO BE VERIFIED ON SITE.

THIS DRAWING IS THE COPYRIGHT OF AND SHALL NOT BE IN ANY WAY USED OR REPRODUCED WITHOUT THEIR PRIOR WRITTEN CONSENT.

NOTES

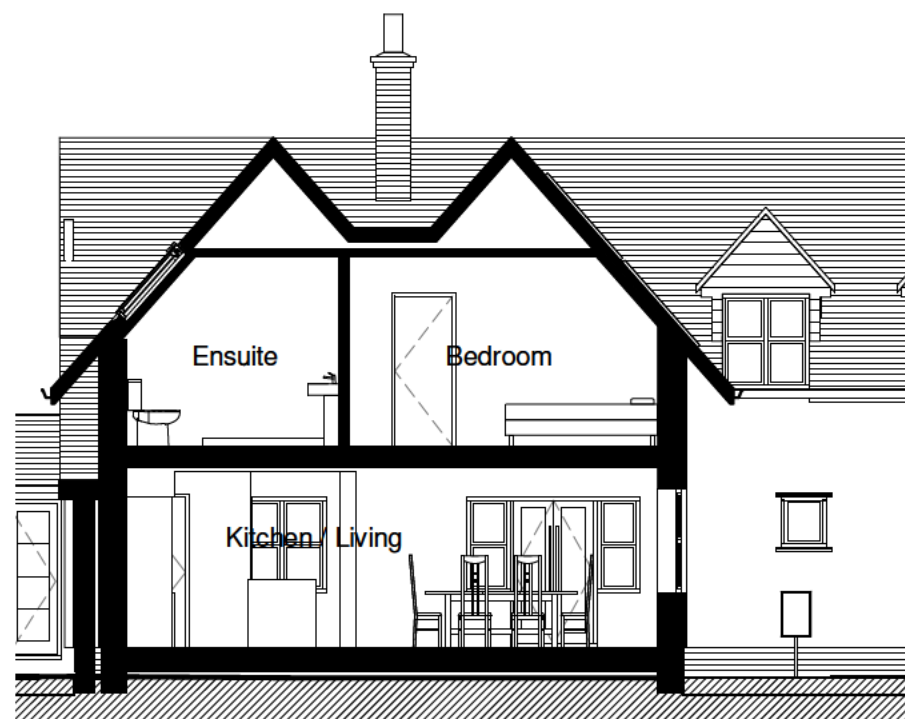

Proposed Section X-X
1 : 100

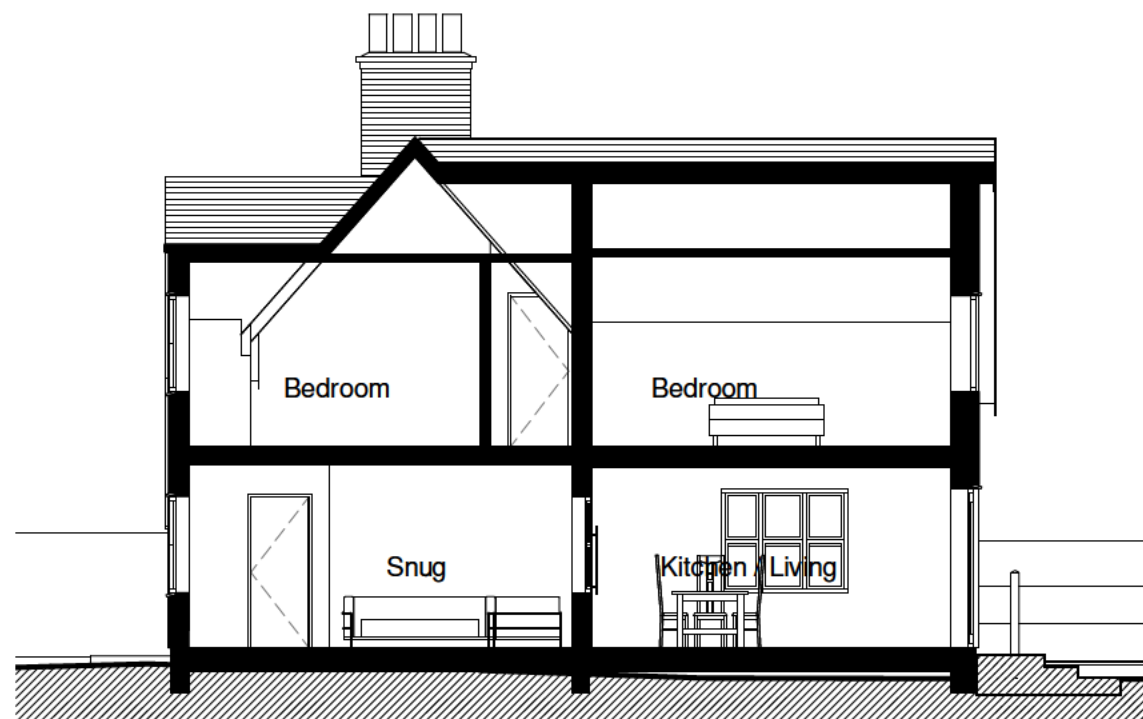

Proposed Section Y-Y
1 : 100



Proposed East Elevation
1 : 100

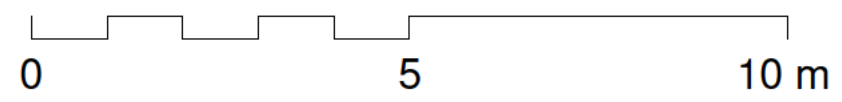

PLANNING

JOB TITLE
Proposed Extensions and alterations to
2 Eastholm, Letchworth

for -

DRAWING TITLE
Proposed Sections

SCALE 1 : 100	DRAWING NUMBER 05	REVISION B
DATE Mar '24		
SHT SIZE A2		
JOB NUMBER 3866	ARCHITECTS AND INTERIOR DESIGNERS	



View from Garden

3866 / 06B

PLANNING
