

# 71 Wilbury Hills Road

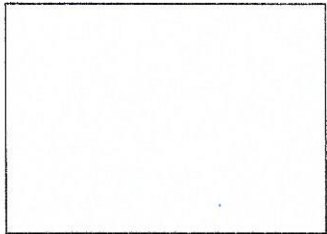

OS MasterMap 1250/2500/10000 scale  
Monday, September 12, 2022, ID: BLJT-01060562  
[www.planningapplicationmaps.co.uk](http://www.planningapplicationmaps.co.uk)  
1:1250 scale print at A4, Centre: 520228 E, 232793 N  
©Crown Copyright Ordnance Survey. Licence no. 100051661

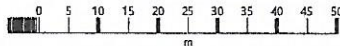

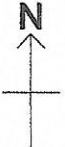
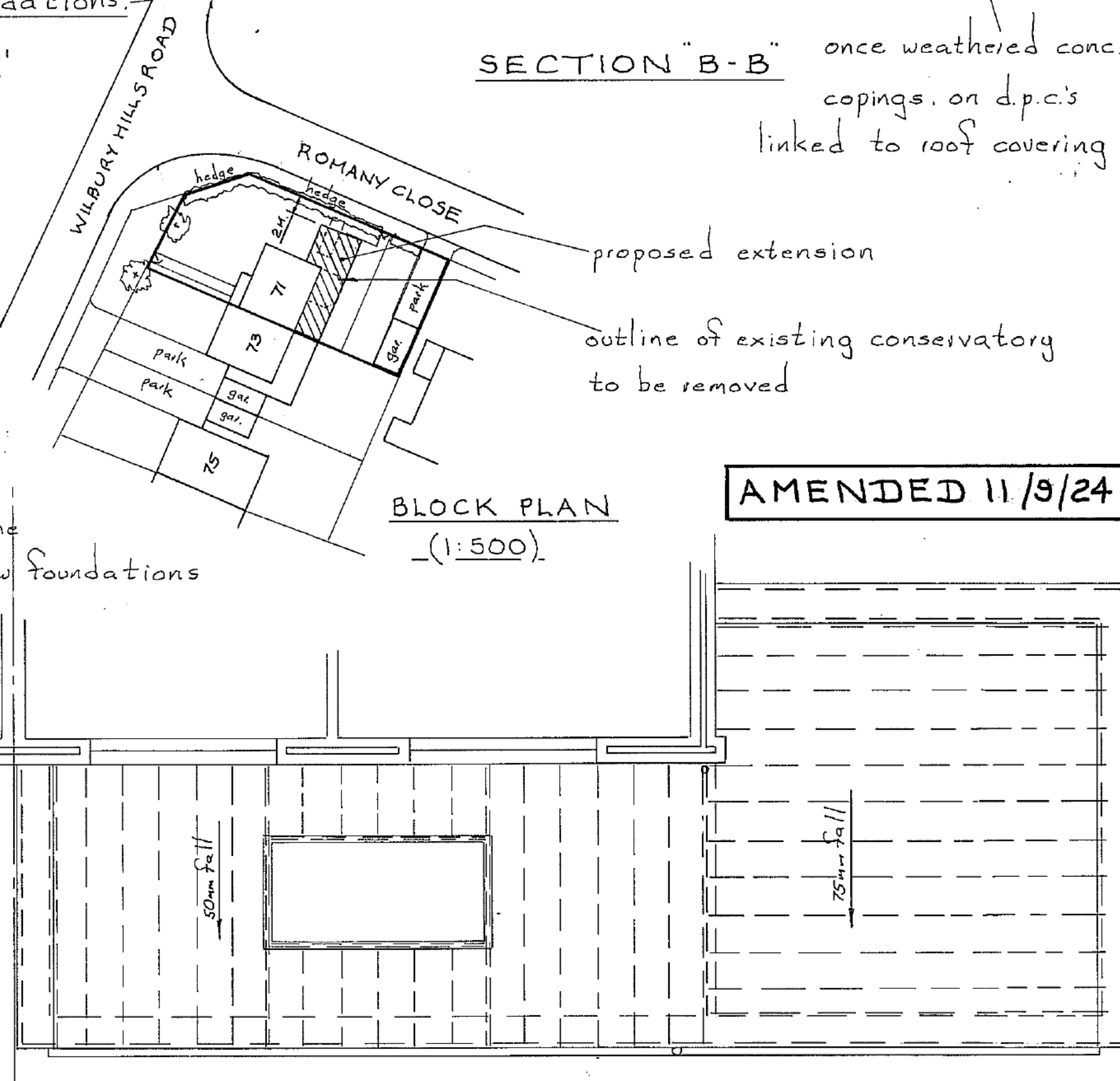
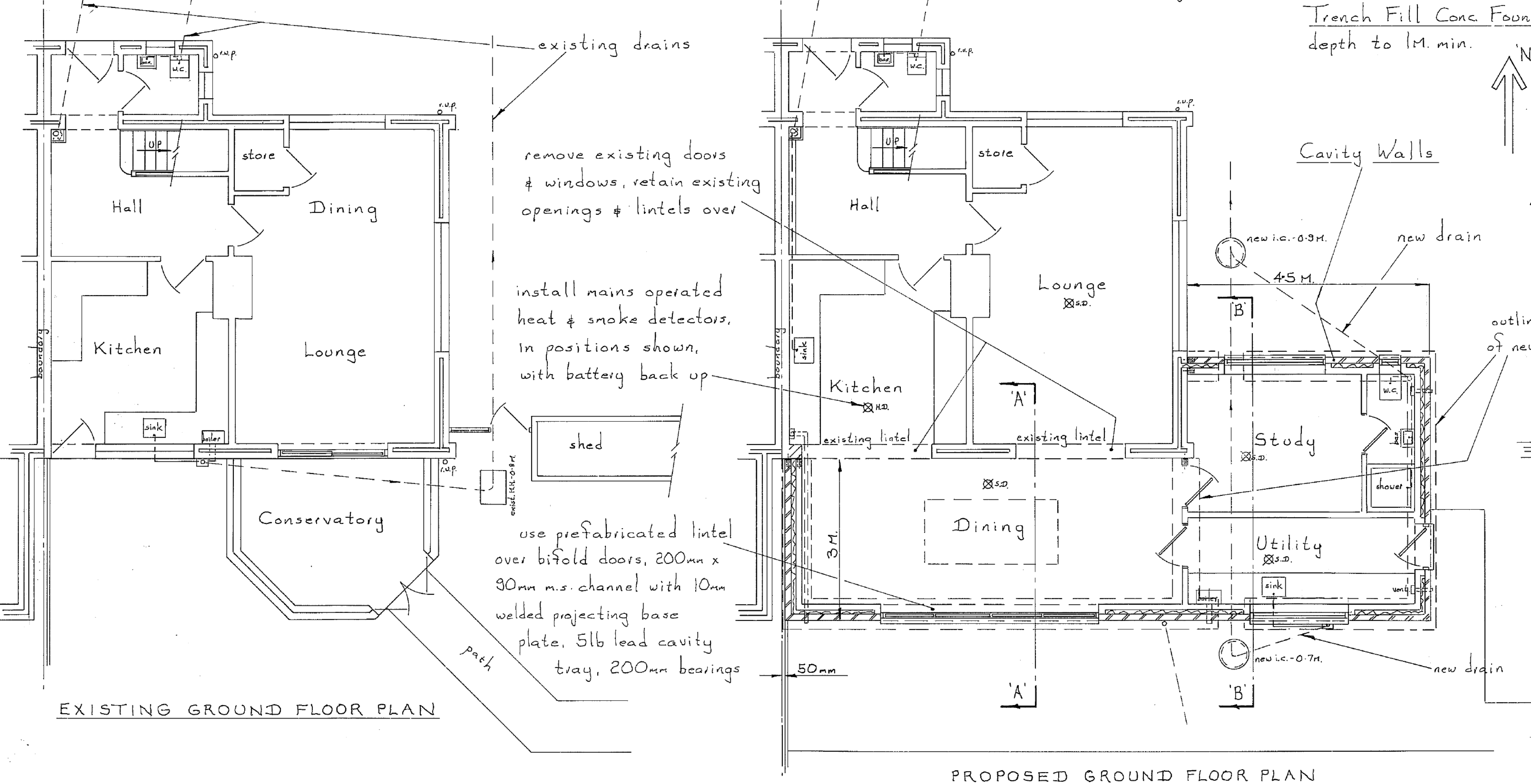
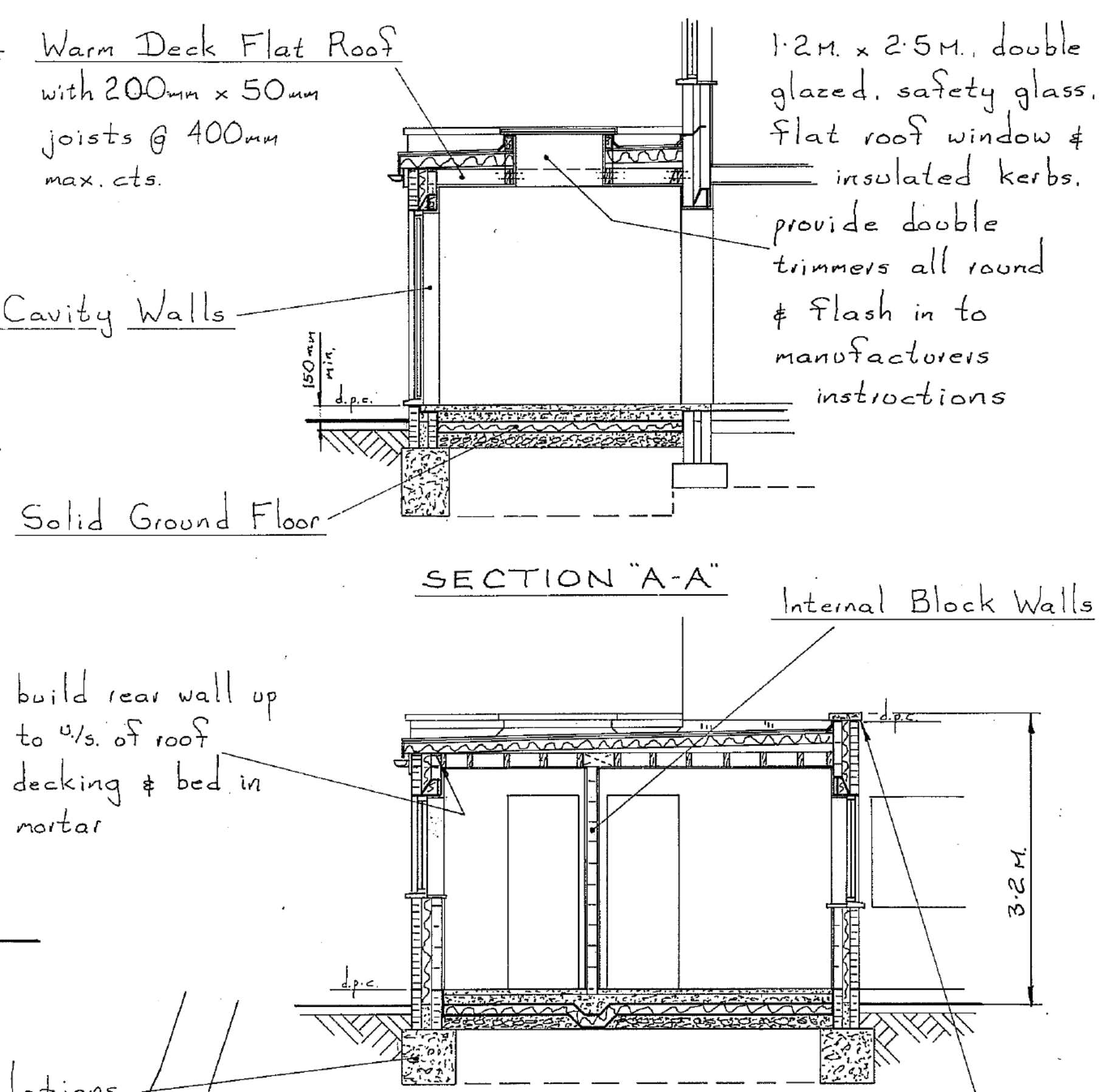
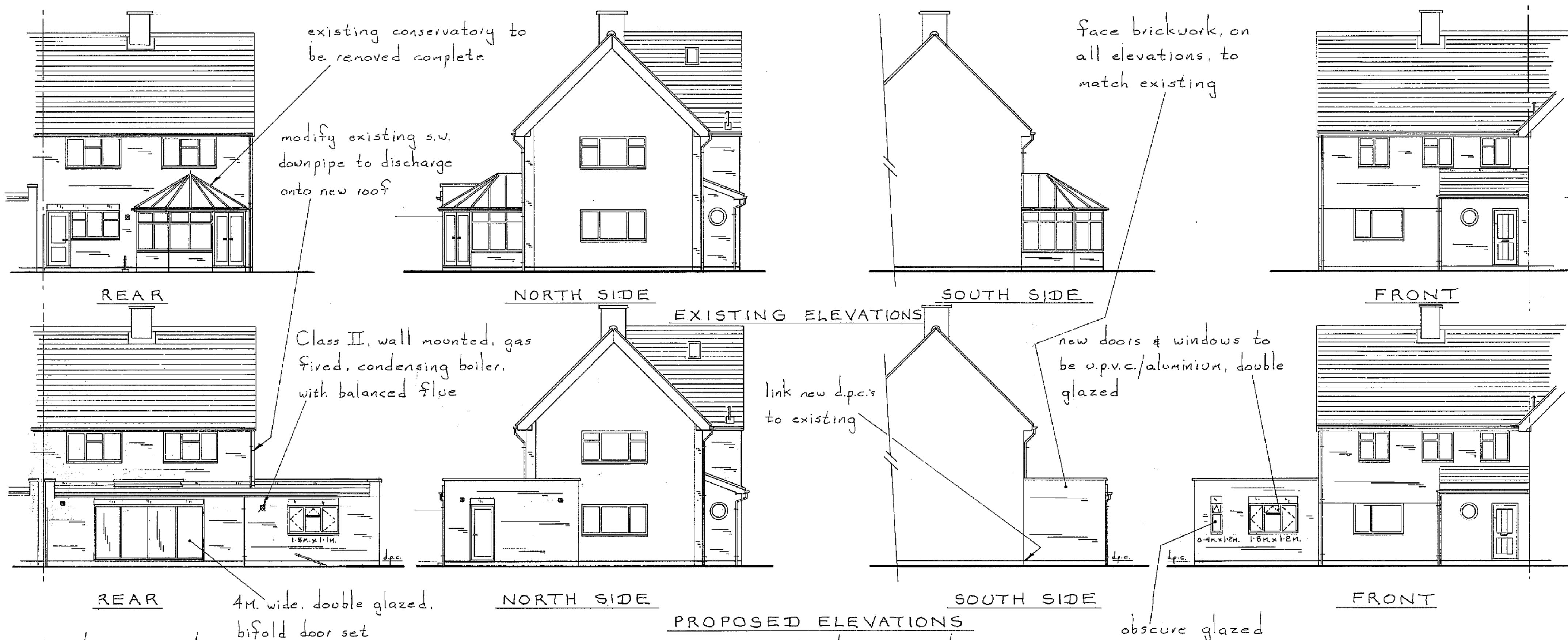

AMENDED 11/9/24

THIS DRAWING TO BE READ IN CONJUNCTION WITH SEPARATE SPECIFICATION SHT'S.

**Plumbing Notes** - Remove existing sink, waste, gully, drain & M.H. Install new sinks, basin, shower & W.C. in positions shown with 38mm dia. wastes from sinks, basin & shower & 90mm dia. from W.C. Discharge kitchen sink into existing s.&v. stack, discharge utility sink into new bi. gully, discharge other fittings into new 100mm stub stack with rodding access & air inlet valve. Connect new drains into existing with new inspection chambers

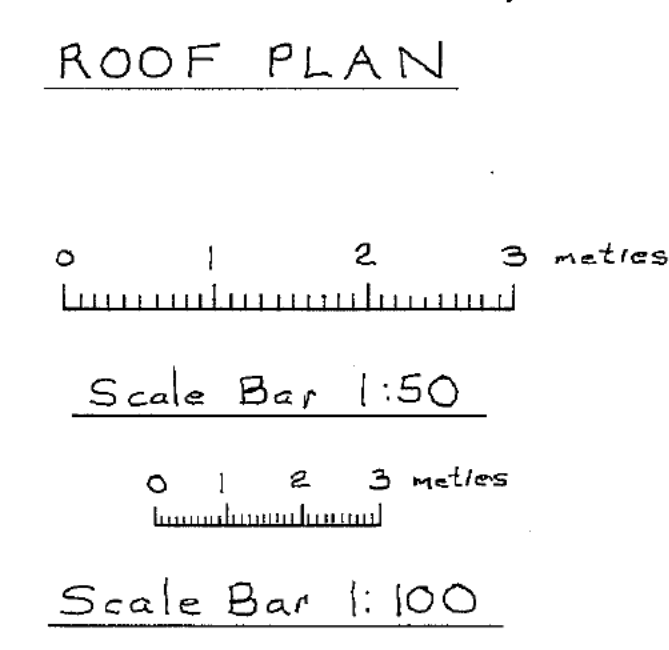

Scale = 1:50 & 1:100  
**PROPOSED SINGLE STOREY SIDE & REAR EXTENSION**  
 71 WILBURY HILLS ROAD  
 LETCHWORTH  
 SG6 4LD  
 MAY 2024