

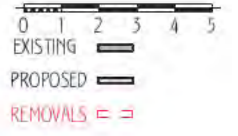

NOTES

- This is a planning drawing and should not be used for construction.
- This document and its design content copyright © is owned by Norton Studio Architects.
- It shall be read in conjunction with all other associated project information and consultants documents.
- 3D images are an illustration only, and are not accurate representations. Colors are indicative only.
- Refer to scale bar and title sheet to check printing scale.



Rev	Issued By	Details	Date
-	AG	PLANNING, LB & LHE SUBMISSION	02/09/24

PROJECT TITLE  
 5 Croft Lane, Letchworth, Herts,  
 SG6 1AS  
 DRAWING TITLE  
 Proposed Block  
 Plan (A3)

SCALE  
 1:200 @ A3

DATE  
 September 24  
 DRAWN/CHKD

DRAWING No.  
 1901/PD/301  
 REV





PROPOSED REAR VIEW

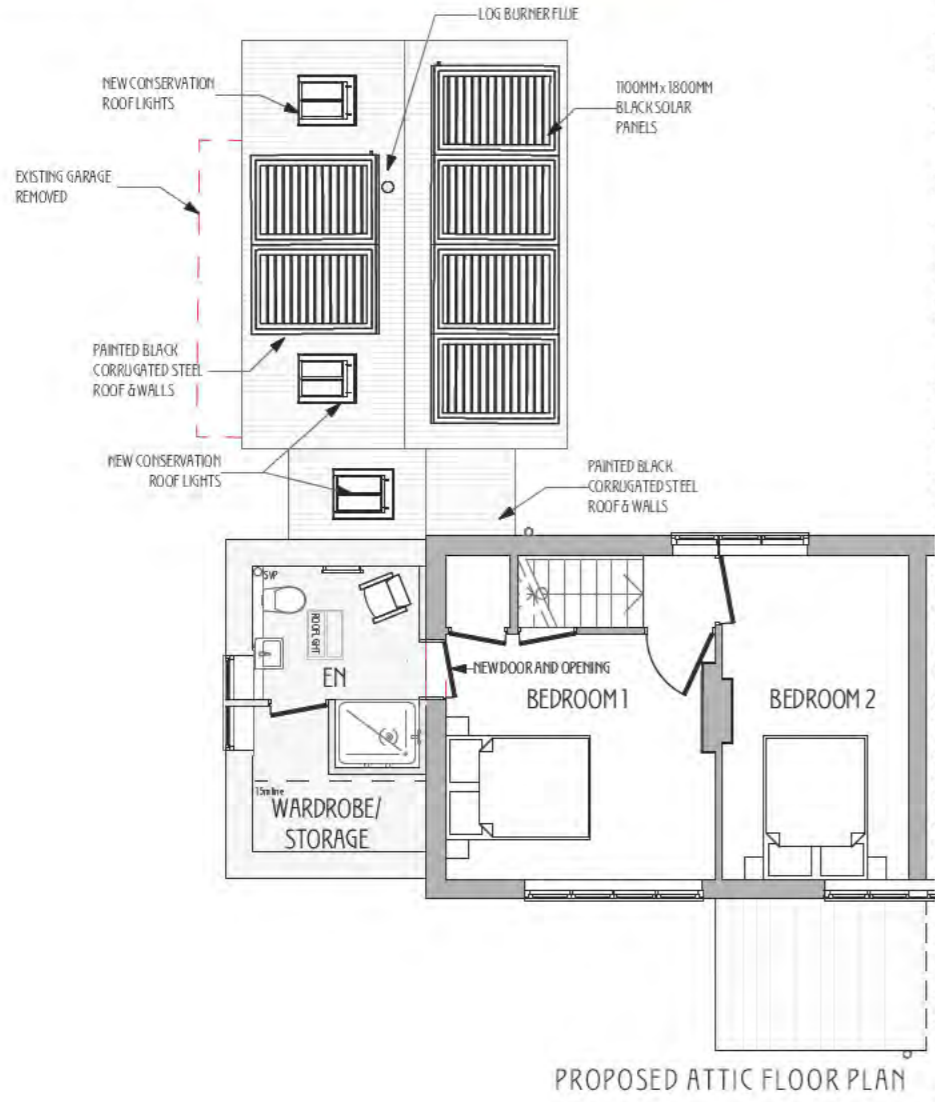

PROPOSED VIEW FROM CROFT LANE

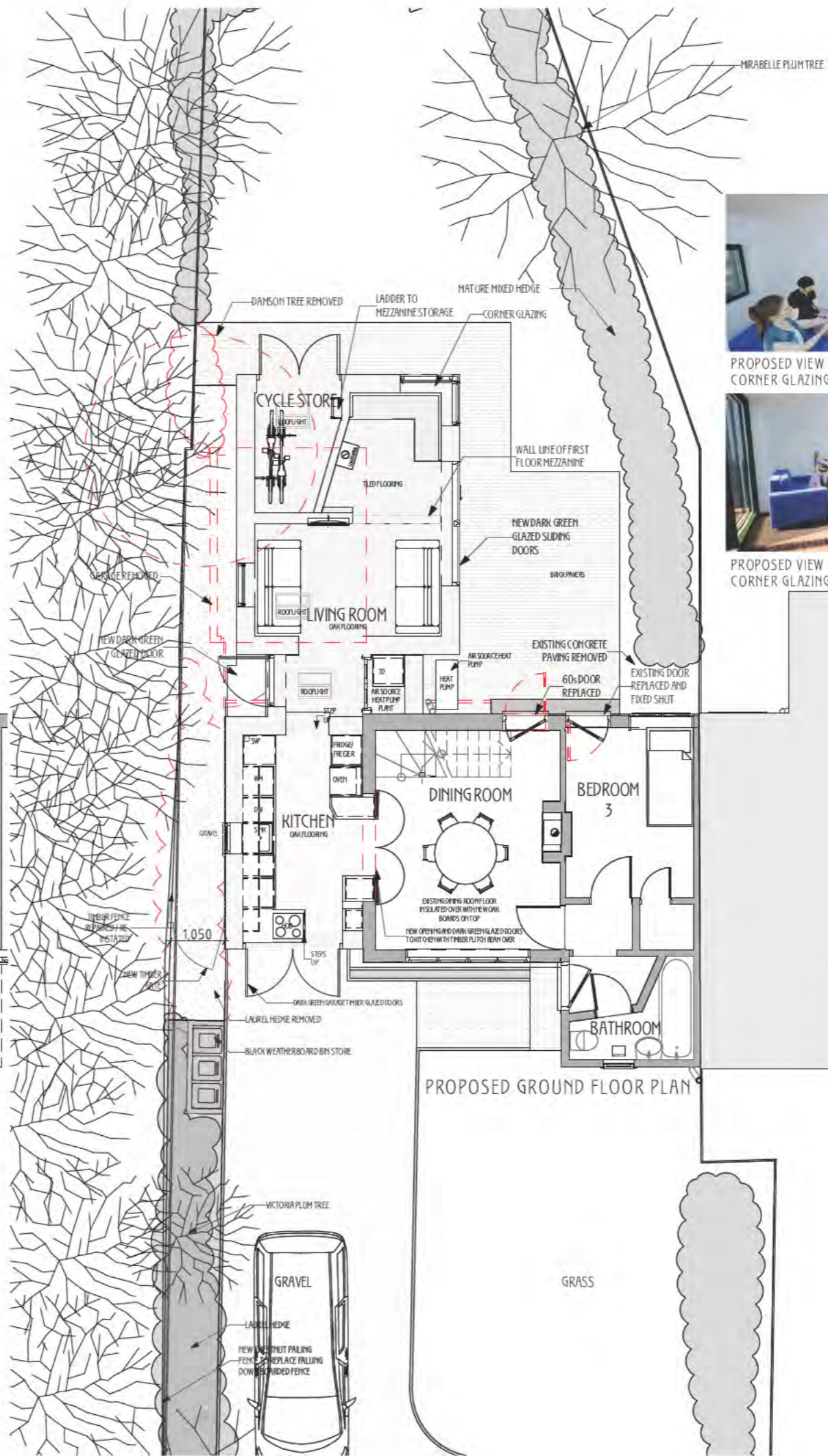

NOTES  
 - This is a planning drawing and should not be used for construction.  
 - This document and its design content copyright © is owned by Norton Studio Architects.  
 - It shall be read in conjunction with all other associated project information and consultants documents.  
 - 3D images are an illustration only, and are not accurate representations. Colours are indicative only.  
 - Refer to scale bar and title sheet to check printing scale.



EXISTING  
 PROPOSED  
 REMOVALS



PROPOSED VIEW IN DINING ROOM TOWARDS CORNER GLAZING



PROPOSED VIEW IN DINING ROOM FROM CORNER GLAZING

AG PLANNING, LB & LHF SUBMISSION  
 Date 02/09/24

PROJECT TITLE  
 5 Croft Lane, Letchworth, Herts, SG6 1AS  
 DRAWING TITLE  
 Proposed Plans (A3)  
 SCALE  
 1:100 @ A3

DATE  
 September 24  
 DRAWN/CHKD  
 DRAWING No.  
 1901/PD/302  
 REV



PROPOSED SOUTH EAST ELEVATION NEIGHBOUR NO. 7



NEIGHBOUR NO. 7 PROPOSED NORTH WEST ELEVATION

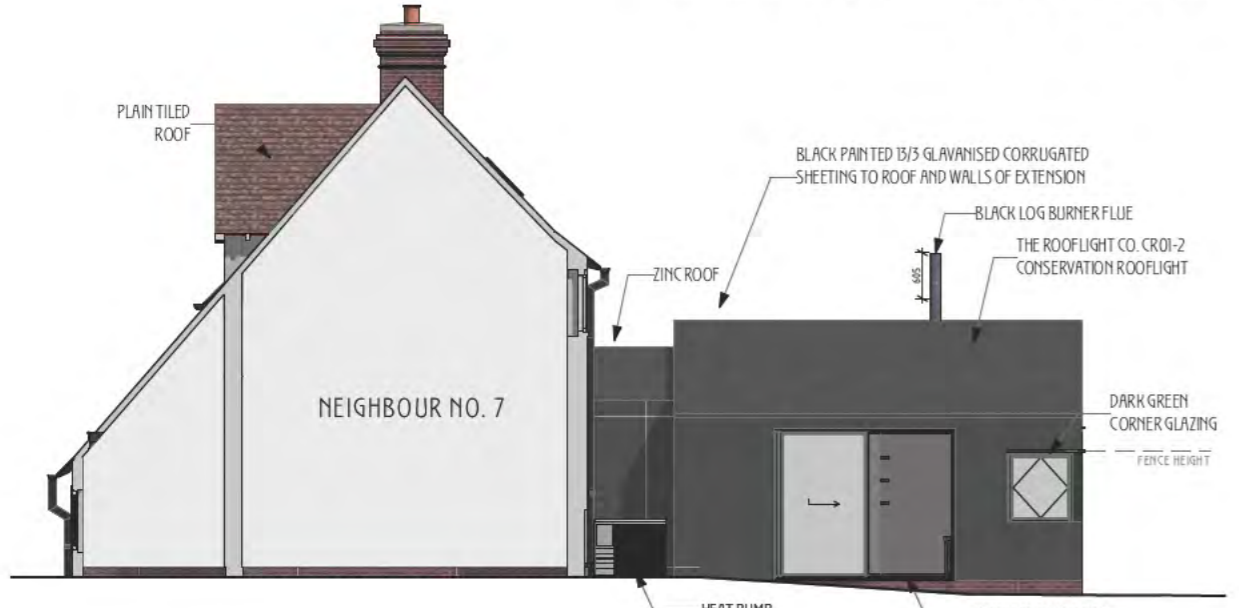

PROPOSED NORTH EAST ELEVATION

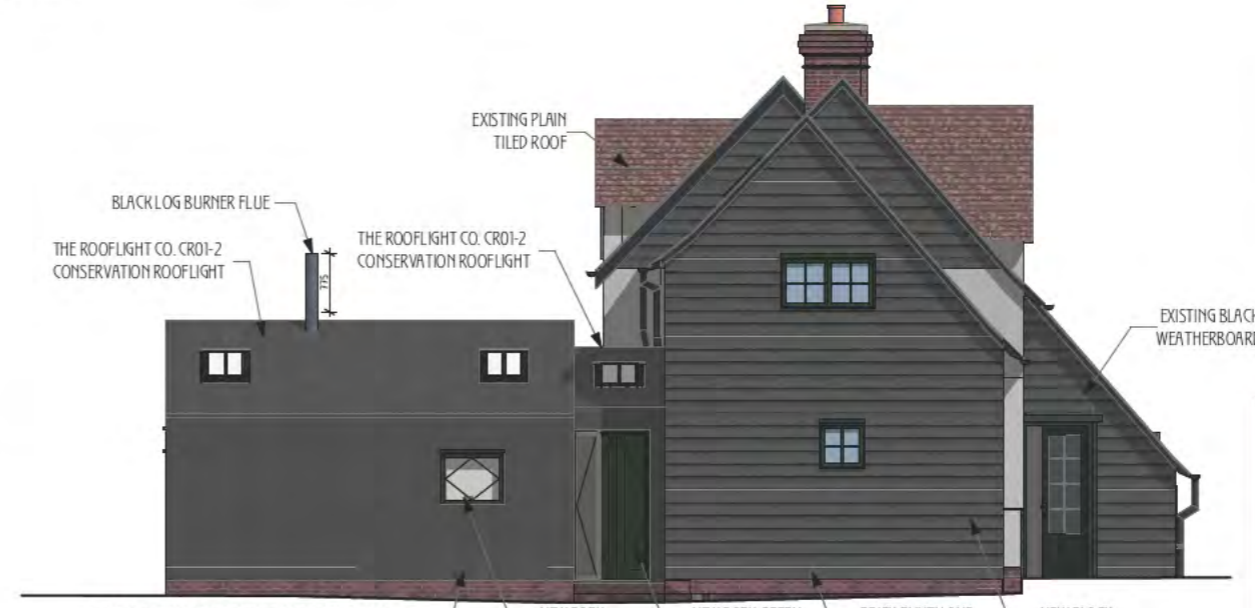

PROPOSED SOUTH WEST ELEVATION

NOTES

- This is a planning drawing and should not be used for construction.
- This document and its design content copyright © is owned by Norton Studio Architects.
- It shall be read in conjunction with all other associated project information and consultants documents.
- 3D images are an illustration only, and are not accurate representations. Colours are indicative only.
- Refer to scale bar and title sheet to check printing scale.



PROPOSED VIEW FROM ENTRANCE AT NO.3



PROPOSED VIEW FROM REAR GARDEN AT NO.7

Rev	Issued By	Details	Date
-	AG	PLANNING, LB & LHF SUBMISSION	02/09/24

PROJECT TITLE  
5 Croft Lane, Letchworth, Herts,  
SG6 1AS

DRAWING TITLE  
Proposed  
Elevations (A3)

SCALE  
1:100 @ A3

DATE  
September 24  
DRAWN/CHKD

DRAWING No.  
1901/PD/306  
REV



NOTES

- This is a planning drawing and should not be used for construction.
- This document and its design content copyright © is owned by Norton Studio Architects.
- It shall be read in conjunction with all other associated project information and consultants documents.
- 3D images are an illustration only, and are not accurate representations. Colours are indicative only.
- Refer to scale bar and title sheet to check printing scale.

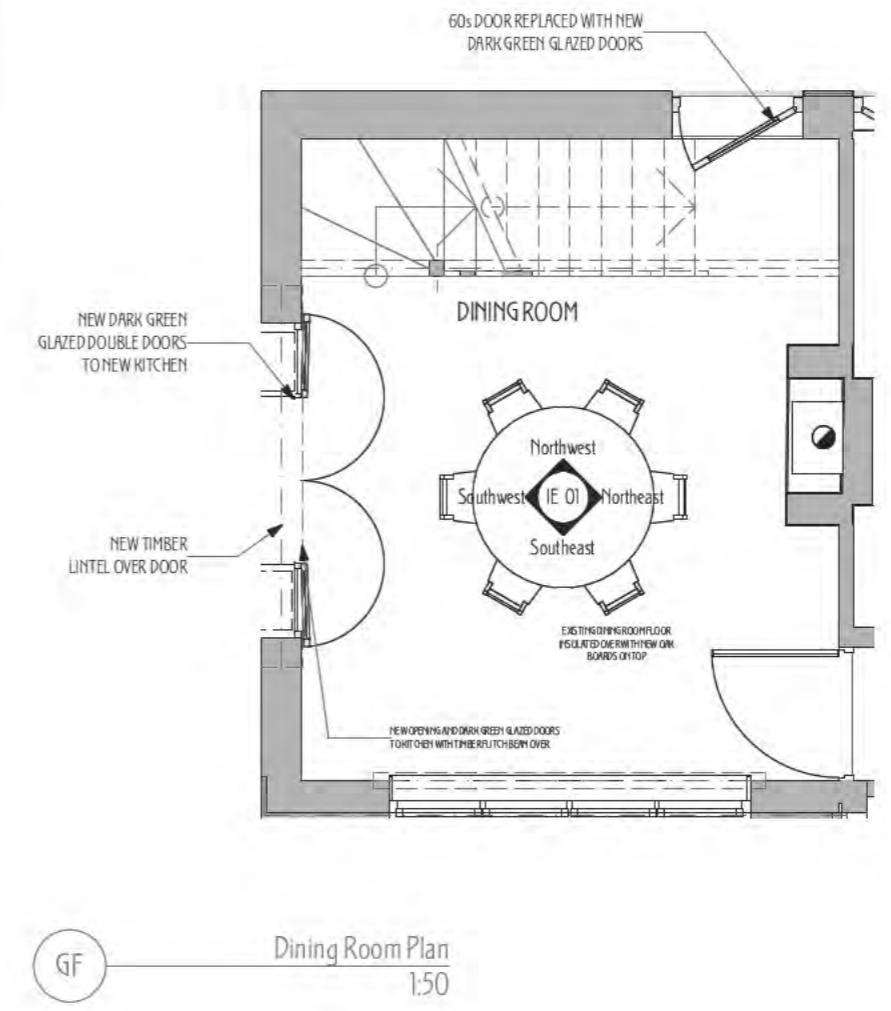
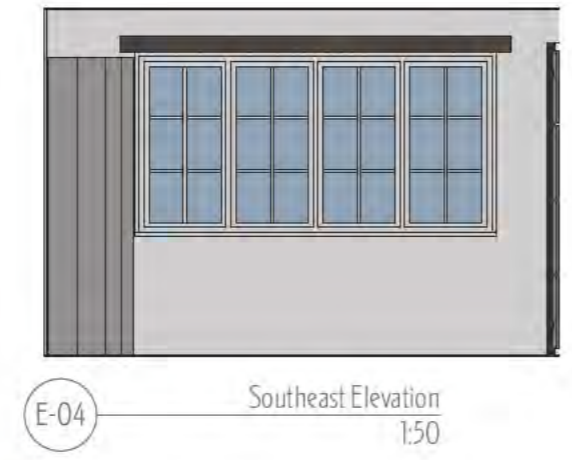
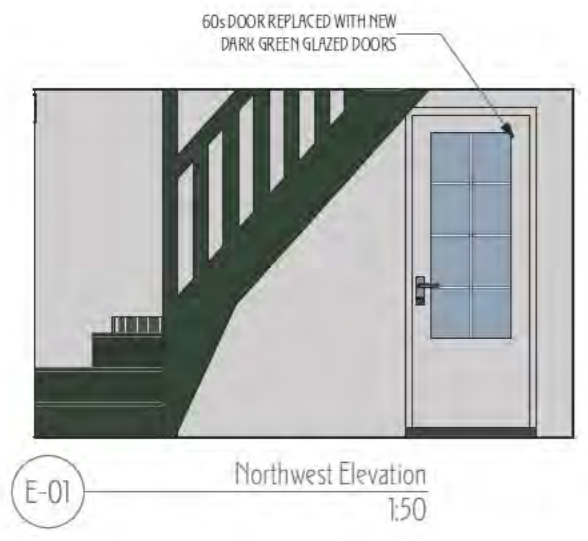

Rev	Issued By	Details	Date
-	AG	PLANNING, LB & LHF SUBMISSION	02/09/24

PROJECT TITLE  
5 Croft Lane, Letchworth, Herts,  
SG6 1AS

DRAWING TITLE  
Proposed Dining  
Room Elevations  
(A3)

SCALE  
1:50 @ A3

DATE  
September 24  
DRAWN/CHKD

DRAWING No.  
1901/PD/307  
REV



PROPOSED VIEW OF NEW OPENING IN DINING ROOM

0 10 20 30 40 50

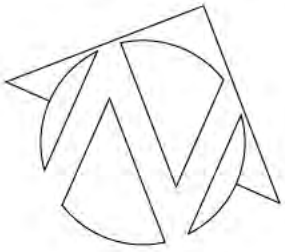

NOTES

- This is a planning drawing and should not be used for construction.
- This document and its design content is copyright ©. It shall be read in conjunction with all other associated project information and consultants documents.
- Refer to scale bar and title sheet to check printing scale.

Rev	Issued By	Details	Date
	SUBMITTED TO LETCORTH HERITAGE FOUNDATION		17.10.22

PROJECT TITLE  
5 Croft Lane, Letchworth, Herts  
SG61AS

DRAWING TITLE	SCALE
Location Plan (A4)	1:1250 @ A4

DATE	DRAWING No.
October 22	1901/SD/100
DRAWN/CHRD	REV



NOTES

- This is a planning drawing and should not be used for construction.
- This document and its design content is copyright ©. It shall be read in conjunction with all other associated project information and consultants documents.
- Refer to scale bar and title sheet to check printing scale.

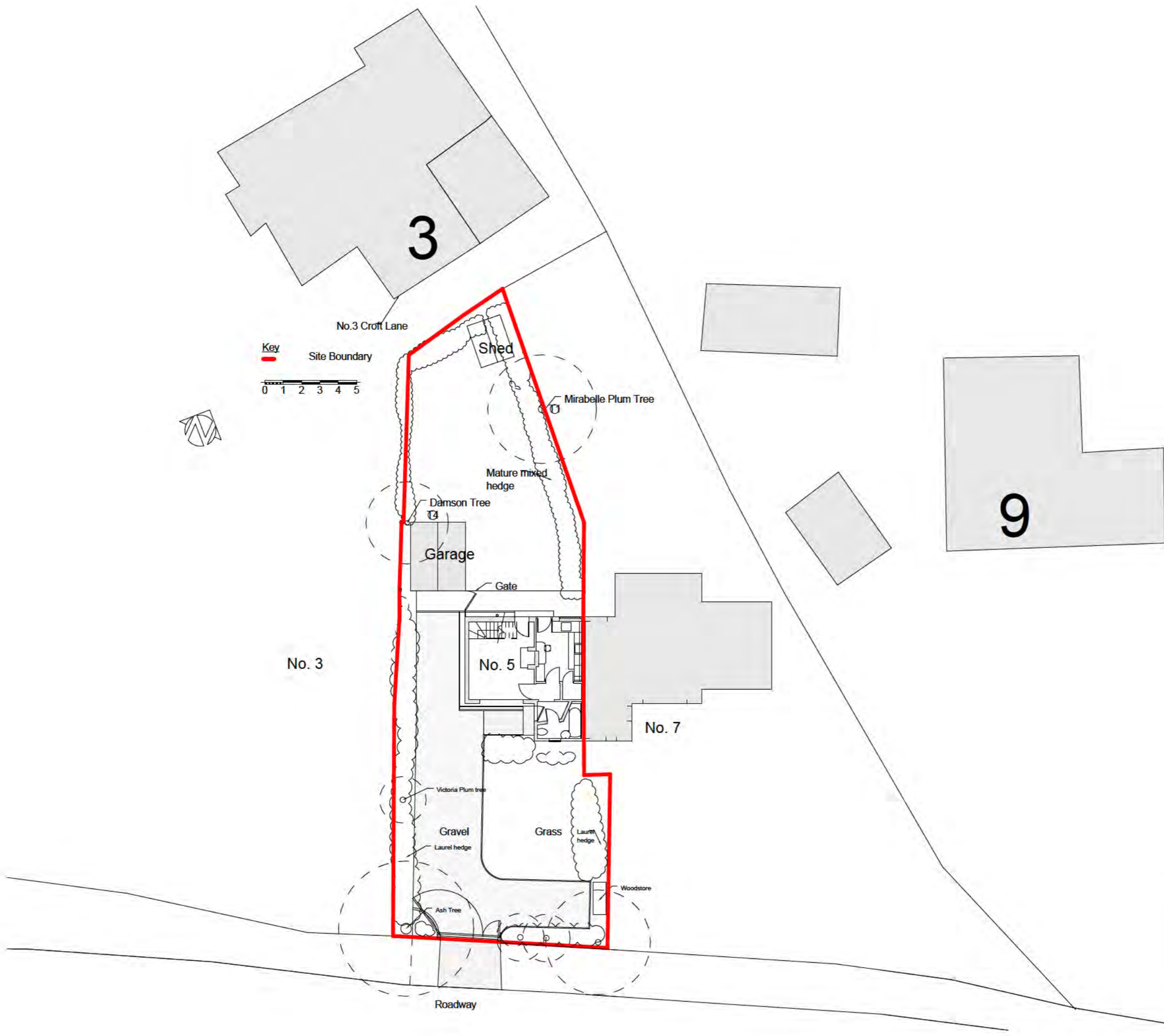

Rev	Issued By	Details	Date
-	SUBMITTED TO LETCORTH HERITAGE FOUNDATION		17.10.22

PROJECT TITLE  
5 Croft Lane, Letchworth, Herts  
SG61AS

DRAWING TITLE  
Existing Block  
Plan (A3)

SCALE  
1:200 @ A3

DATE  
October 22  
DRAWN/CHKD

DRAWING No.  
1901/SD/101  
REV

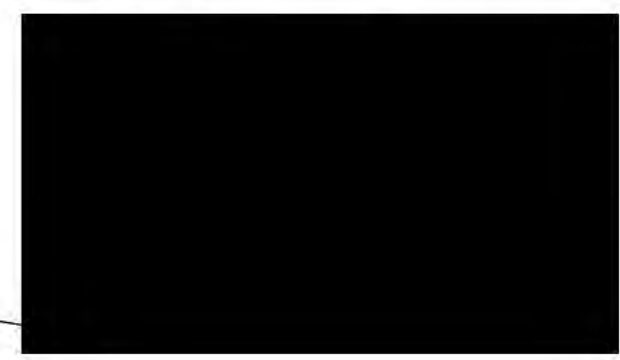

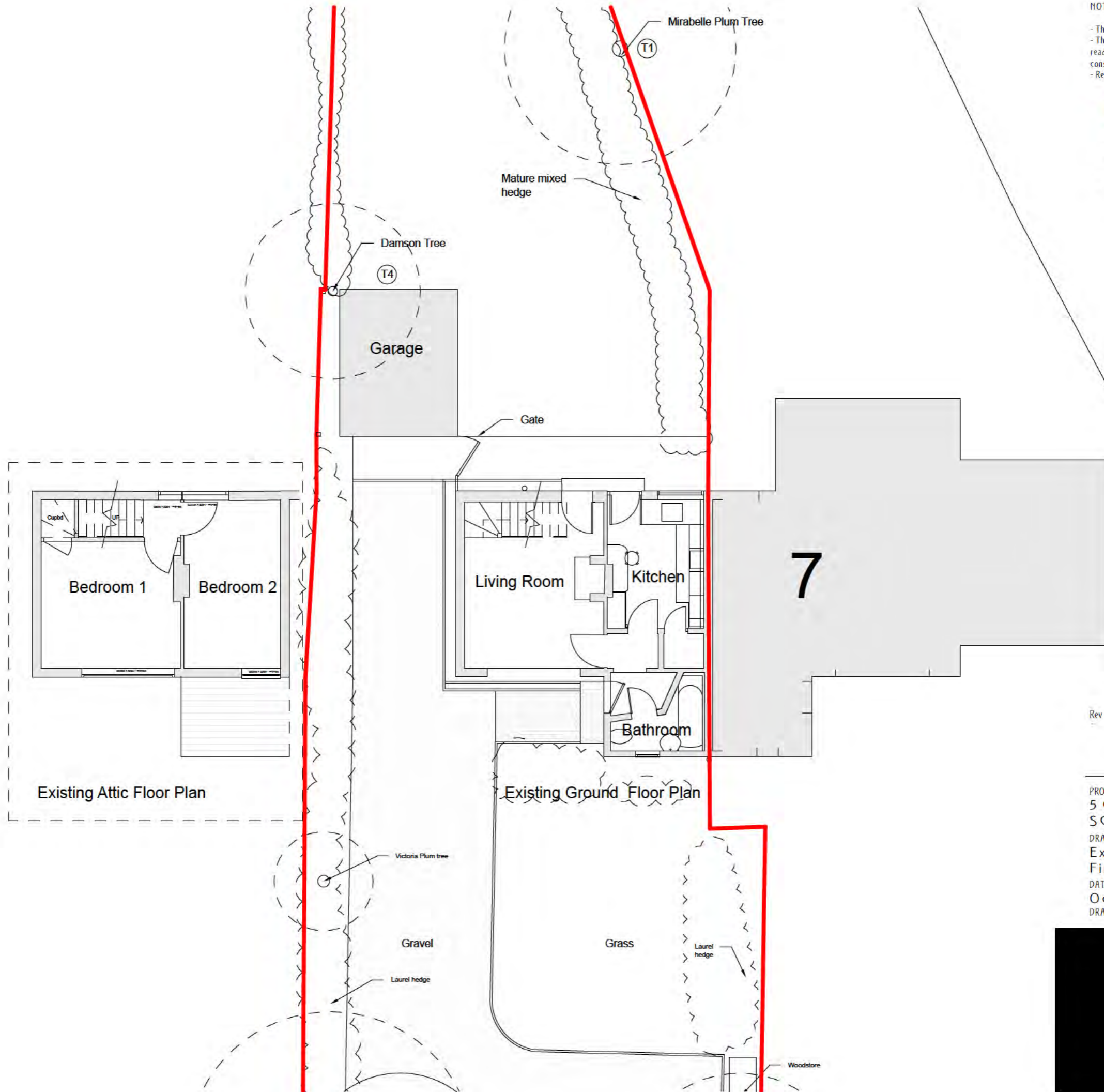

**NOTES**

- This is a planning drawing and should not be used for construction.
- This document and its design content is copyright ©. It shall be read in conjunction with all other associated project information and consultants documents.
- Refer to scale bar and title sheet to check printing scale.

**Key**

- Site Boundary
- Removals
- Existing
- Proposed

0 1 2 3 4 5

Rev	Issued By	Details	Date
-	SUBMITTED TO LETCORTH HERITAGE FOUNDATION		07.10.22

PROJECT TITLE  
5 Croft Lane, Letchworth, Herts  
SG61AS

DRAWING TITLE  
Exg Ground and  
First Floor Plan

SCALE  
1:100 @ A3

DATE  
October 22

DRAWING No.  
1901/SD/102

DRAWN/CHKD  
REV



NOTES

- This is a planning drawing and should not be used for construction.
- This document and its design content is copyright ©. It shall be read in conjunction with all other associated project information and consultants documents.
- Refer to scale bar and title sheet to check printing scale.

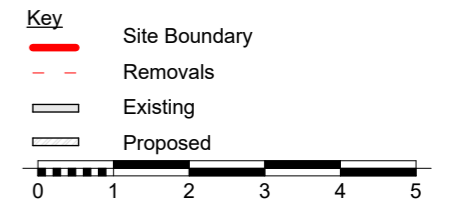

Existing South East Elevation

Neighbour No.7



Neighbour No.7

Existing North West Elevation

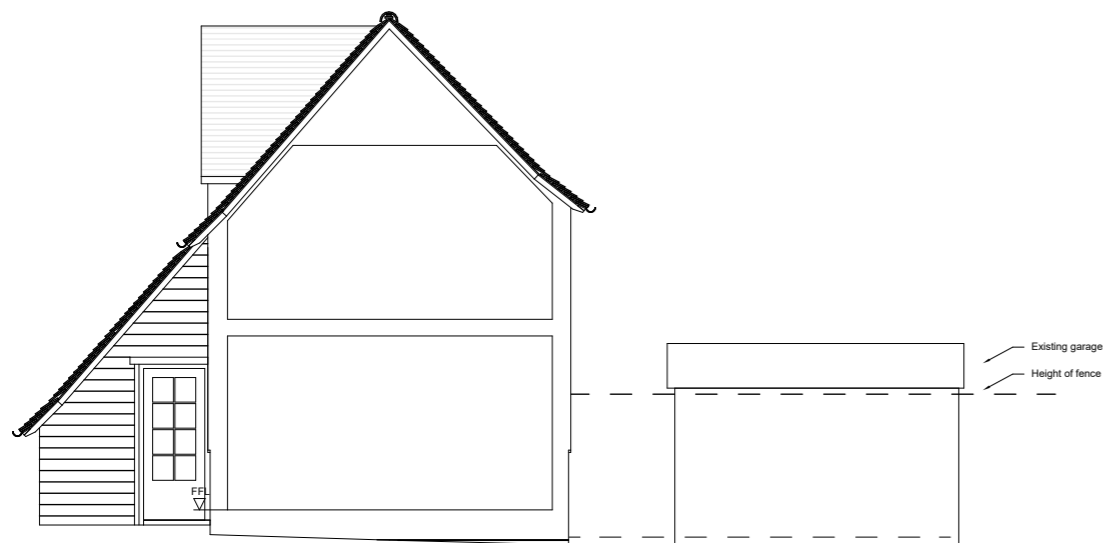

Existing North East Elevation

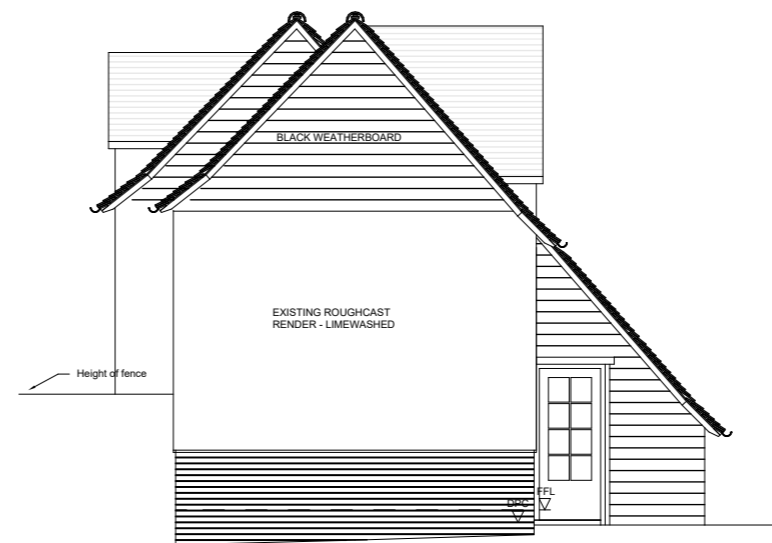

Existing South West Elevation

Rev	Issued By	Details	Date
-	SUBMITTED TO	LETCWORTH HERITAGE FOUNDATION	17.10.22

PROJECT TITLE  
 5 Croft Lane, Letchworth, Herts  
 SG61AS

DRAWING TITLE  
 Existing Elevations

SCALE  
 1:100 @ A3

DATE  
 October 22

DRAWING No.  
 1901/SD/106

DRAWN/CHKD  
 REV -