

GENERAL NOTES ©

This scheme is subject to Town Planning and all other necessary consents. Dimensions, areas and levels where given are only approximate and subject to site survey. All dimensions are to be checked on site. All feasibility studies are subject to full site survey. This drawing is to be read in conjunction with all relevant consultants and/or specialists drawings/documents and any discrepancies or variations are to be notified to the architects in writing before the affected work commences. All queries relating to design of structural elements are to be referred to the structural engineering consultant for resolution. The workmanship and materials of all trades and building operations shall comply with the recommendations of British Standard (BS)8000 parts 1-16 inclusive and with Approved 2013 Document to support Regulation 7 1999 edition (incorporating 2018 amendments) of the Building Regulations 2010. All design and construction is to be in accordance with the Construction (Design and Management) Regulations 2015.

Rev	Date	Description
-----	------	-------------



SITE PLAN

Scale @ 1:500

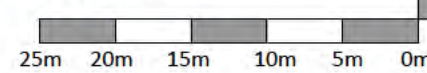

LOCATION PLAN

Scale @ 1:1250

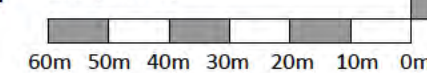

Project			
10 Norton Road Letchworth Garden City Hertfordshire			
Drawing Title			
Existing Site and Location Plans			
Drawn	Date	Checked	Scale @ A3
MEH	MAY 2024		As shown
Job No	Drawing No	Revision	Note
2024/09	PL.001	-	

GENERAL NOTES

©

This scheme is subject to Town Planning and all other necessary consents. Dimensions, areas and levels where given are only approximate and subject to site survey. All dimensions are to be checked on site. All feasibility studies are subject to full site survey. This drawing is to be read in conjunction with all relevant consultants and/or specialists drawings/documents and any discrepancies or variations are to be notified to the architects in writing before the affected work commences. All queries relating to design of structural elements are to be referred to the structural engineering consultant for resolution. The workmanship and materials of all trades and building operations shall comply with the recommendations of British Standard (BS)8000 parts 1-16 inclusive and with Approved 2013 Document to support Regulation 7 1999 edition (incorporating 2018 amendments) of the Building Regulations 2010. All design and construction is to be in accordance with the Construction (Design and Management) Regulations 2015.

Rev	Date	Description
-----	------	-------------

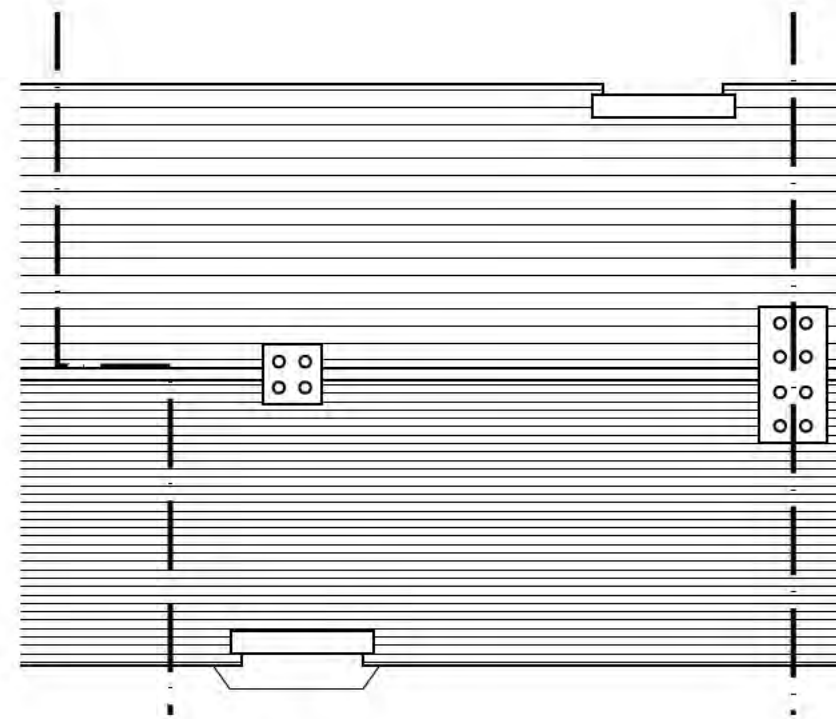

ROOF PLAN

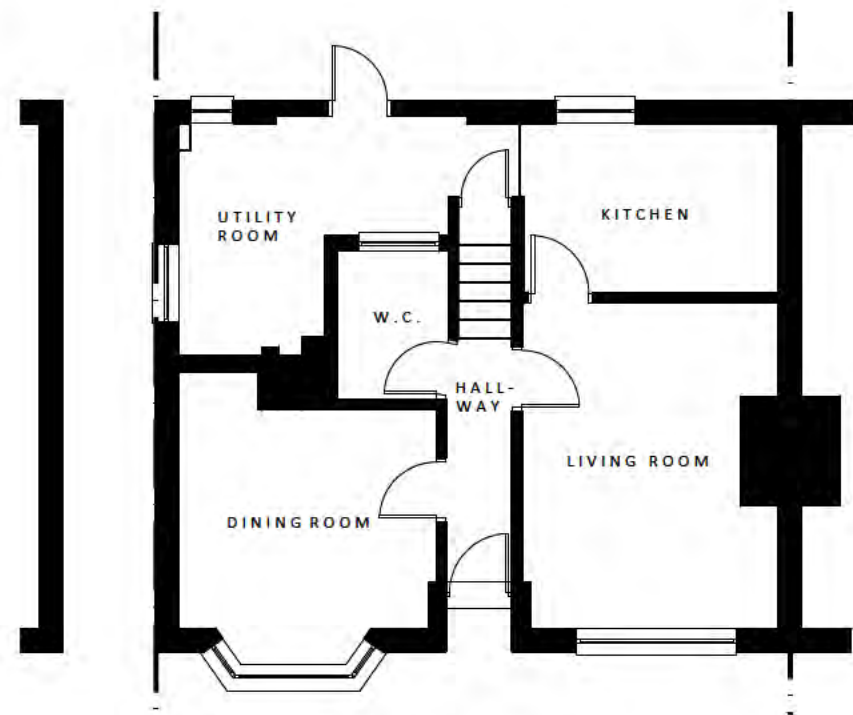

GROUND FLOOR PLAN

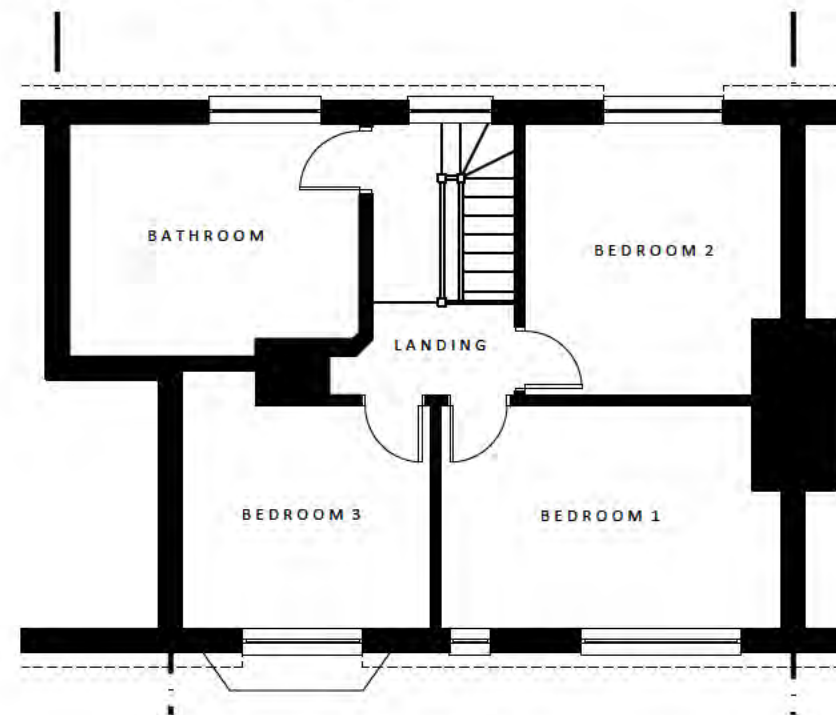

FIRST FLOOR PLAN

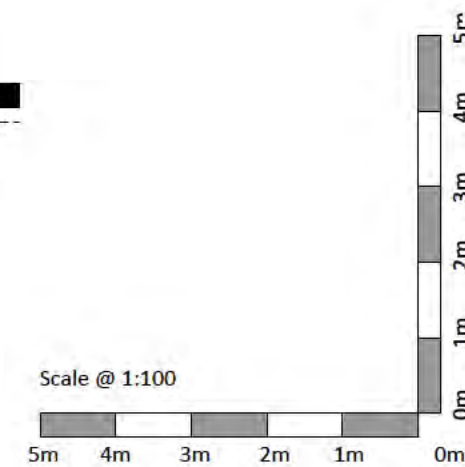

Project
10 Norton Road
Letchworth Garden City
Hertfordshire

Drawing Title
Existing Floor Plans

Drawn	Date	Checked	Scale @ A3
MEH	MAY 2024		1:100
Job No	Drawing No	Revision	Note
2024/09	PL.002	-	

GENERAL NOTES

©

This scheme is subject to Town Planning and all other necessary consents. Dimensions, areas and levels where given are only approximate and subject to site survey. All dimensions are to be checked on site. All feasibility studies are subject to full site survey. This drawing is to be read in conjunction with all relevant consultants and/or specialists drawings/documents and any discrepancies or variations are to be notified to the architects in writing before the affected work commences. All queries relating to design of structural elements are to be referred to the structural engineering consultant for resolution. The workmanship and materials of all trades and building operations shall comply with the recommendations of British Standard (BS)8000 parts 1-16 inclusive and with Approved 2013 Document to support Regulation 7 1999 edition (incorporating 2018 amendments) of the Building Regulations 2010. All design and construction is to be in accordance with the Construction (Design and Management) Regulations 2015.

Rev	Date	Description
-----	------	-------------

--	--	--

--	--	--

--	--	--

--	--	--

--	--	--

--	--	--

--	--	--

--	--	--

--	--	--

--	--	--

--	--	--

--	--	--

--	--	--

--	--	--

--	--	--

--	--	--

--	--	--

--	--	--

--	--	--

--	--	--

--	--	--

--	--	--

--	--	--

--	--	--

--	--	--

--	--	--

--	--	--

--	--	--

--	--	--

--	--	--

--	--	--

--	--	--

--	--	--

--	--	--

--	--	--

--	--	--

--	--	--

--	--	--

--	--	--

--	--	--

--	--	--

--	--	--

--	--	--

--	--	--

--	--	--

--	--	--

--	--	--

--	--	--

--	--	--

--	--	--

--	--	--

--	--	--

--	--	--

--	--	--

--	--	--

--	--	--

--	--	--

--	--	--

--	--	--

--	--	--

--	--	--

--	--	--

--	--	--

--	--	--

--	--	--

--	--	--

--	--	--

--	--	--

--	--	--

--	--	--

--	--	--

--	--	--

Project			
10 Norton Road			
Letchworth Garden City			
Hertfordshire			
Drawing Title			
Existing Elevations			
Drawn	Date	Checked	Scale @ A3
MEH	MAY 2024		1:100
Job No	Drawing No	Revision	Note
2024/09	PL.003	-	



REAR ELEVATION (A-A)

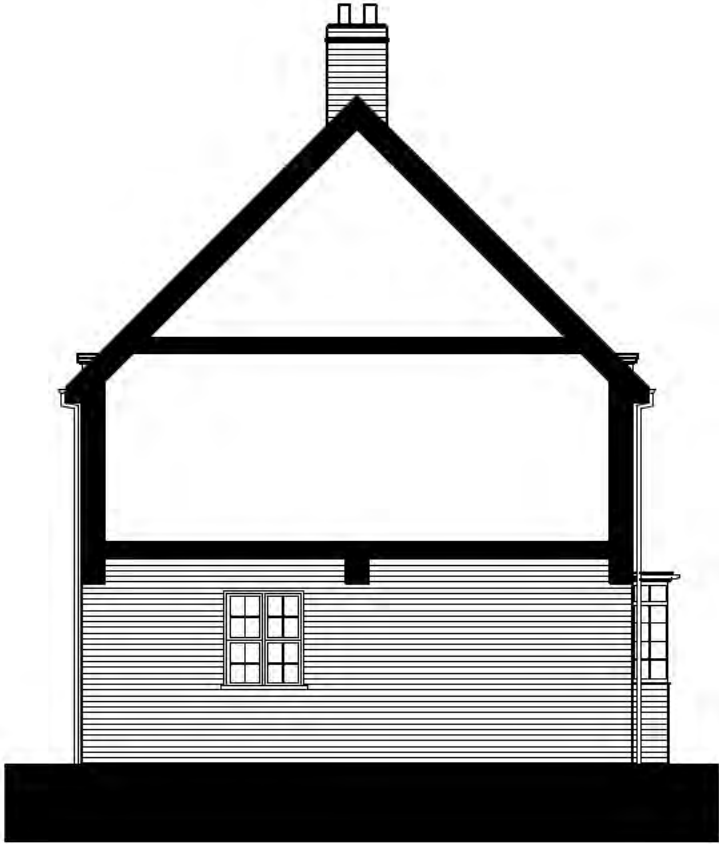

SIDE ELEVATION (B-B)

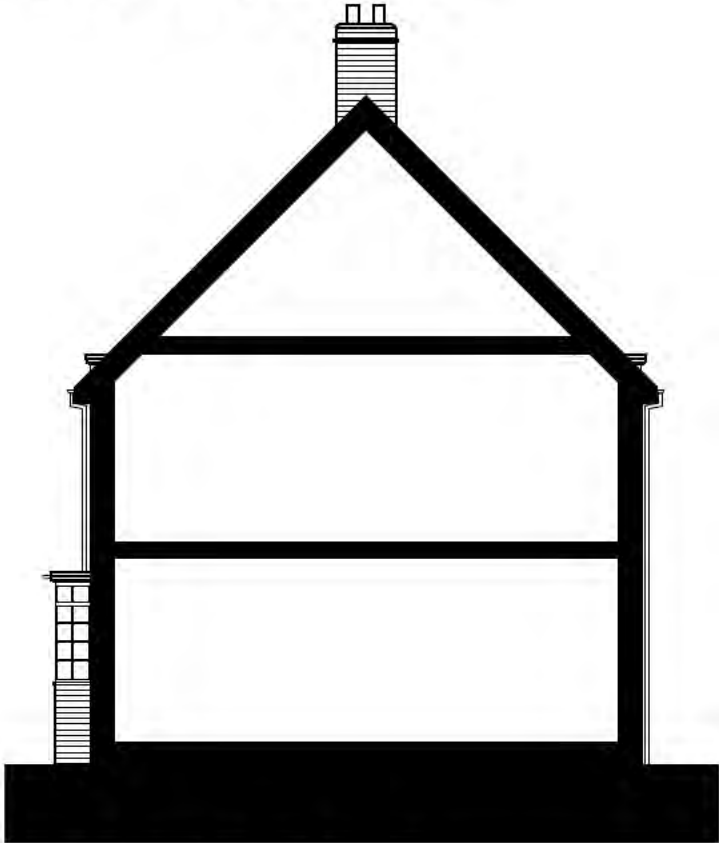

SIDE ELEVATION (C-C)

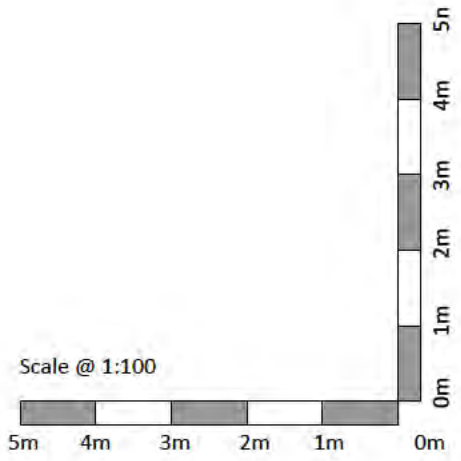
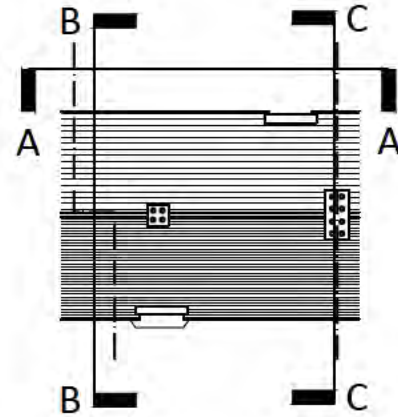

GENERAL NOTES

This scheme is subject to Town Planning and all other necessary consents. Dimensions, areas and levels where given are only approximate and subject to site survey. All dimensions are to be checked on site. All feasibility studies are subject to full site survey. This drawing is to be read in conjunction with all relevant consultants and/or specialists drawings/documents and any discrepancies or variations are to be notified to the architects in writing before the affected work commences. All queries relating to design of structural elements are to be referred to the structural engineering consultant for resolution. The workmanship and materials of all trades and building operations shall comply with the recommendations of British Standard (BS)8000 parts 1-16 inclusive and with Approved 2013 Document to support Regulation 7 1999 edition (incorporating 2018 amendments) of the Building Regulations 2010. All design and construction is to be in accordance with the Construction (Design and Management) Regulations 2015.

Rev	Date	Description
-----	------	-------------

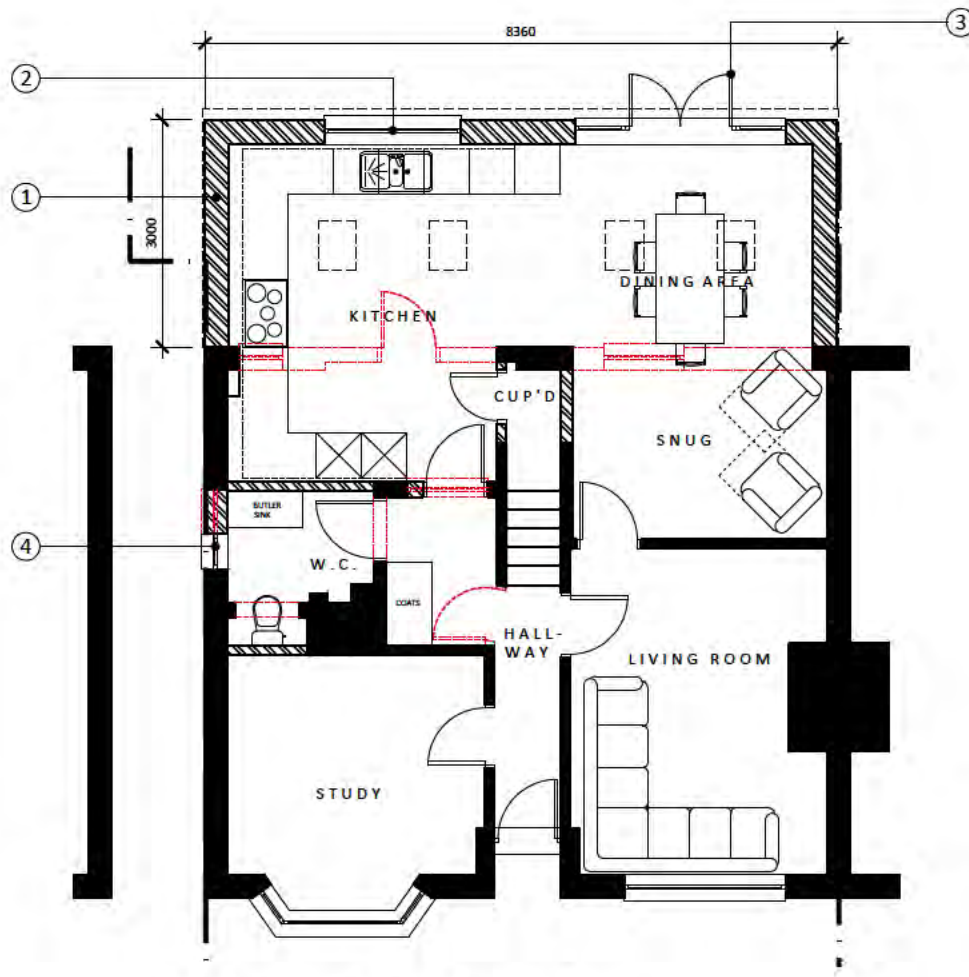

GROUND FLOOR PLAN

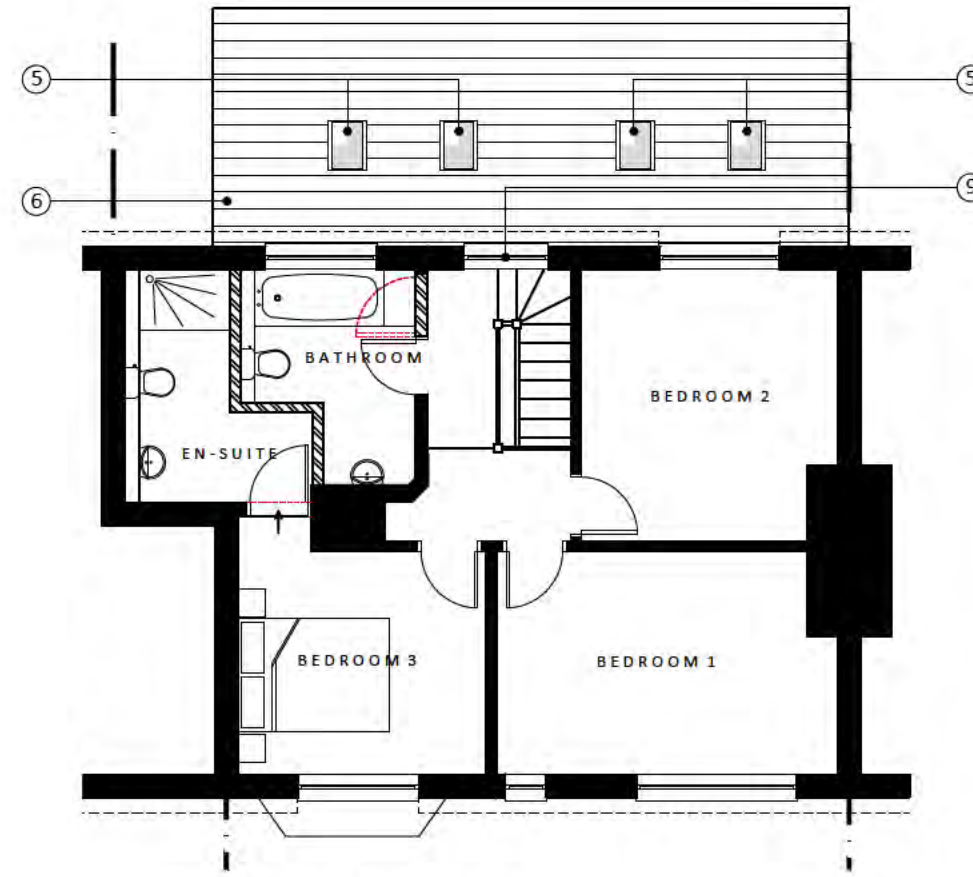

FIRST FLOOR PLAN

LEGEND

- ① SINGLE STOREY REAR EXTENSION FINISHED IN PAINTED BRICKWORK & PEBBLEDASH RENDER TO MATCH EXISTING (COLOUR: WHITE)
- ② HERITAGE STYLE FLUSH CASEMENT WINDOW TO MATCH EXISTING (COLOUR: WHITE)
- ③ HERITAGE STYLE FLUSH CASEMENT FRENCH DOORS TO MATCH EXISTING (COLOUR: WHITE)
- ④ REMOVE WINDOW & INSTALL SMALLER OBSCURE GLAZED HERITAGE STYLE FLUSH CASEMENT WINDOW TO MATCH EXISTING (COLOUR: WHITE) INFILL AND FINISH IN PEBBLEDASH RENDER TO MATCH EXISTING (COLOUR: WHITE)
- ⑤ DOUBLE GLAZED ROOF LIGHT (COLOUR: GREY)
- ⑥ ROOF TILES TO MATCH EXISTING
- ⑦ RAINWATER GOODS TO MATCH EXISTING (COLOUR: BLACK)
- ⑧ FASCIA & SOFFITS TO MATCH EXISTING (COLOUR: WHITE)
- ⑨ INCREASE SILL HEIGHT & INSTALL HERITAGE STYLE FLUSH CASEMENT WINDOW TO MATCH EXISTING (COLOUR: WHITE)

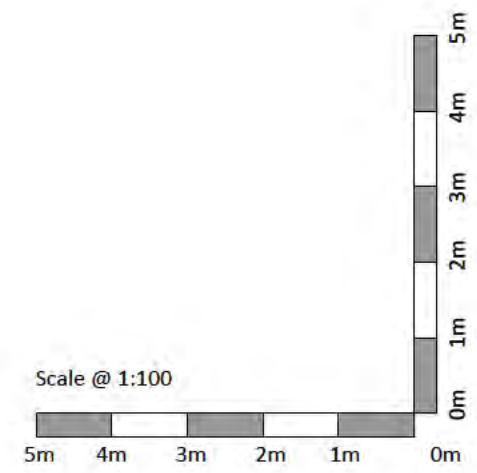

Project
10 Norton Road
Letchworth Garden City
Hertfordshire

Drawing Title
Proposed Ground and First Floor Plans

Drawn	Date	Checked	Scale @ A3
MEH	JULY 2024		1:100
Job No	Drawing No	Revision	Note
2024/09	PL.004	-	

GENERAL NOTES

©

This scheme is subject to Town Planning and all other necessary consents. Dimensions, areas and levels where given are only approximate and subject to site survey. All dimensions are to be checked on site. All feasibility studies are subject to full site survey. This drawing is to be read in conjunction with all relevant consultants and/or specialists drawings/documents and any discrepancies or variations are to be notified to the architects in writing before the affected work commences. All queries relating to design of structural elements are to be referred to the structural engineering consultant for resolution. The workmanship and materials of all trades and building operations shall comply with the recommendations of British Standard (BS)8000 parts 1-16 inclusive and with Approved 2013 Document to support Regulation 7 1999 edition (incorporating 2018 amendments) of the Building Regulations 2010. All design and construction is to be in accordance with the Construction (Design and Management) Regulations 2015.

Rev	Date	Description
-----	------	-------------

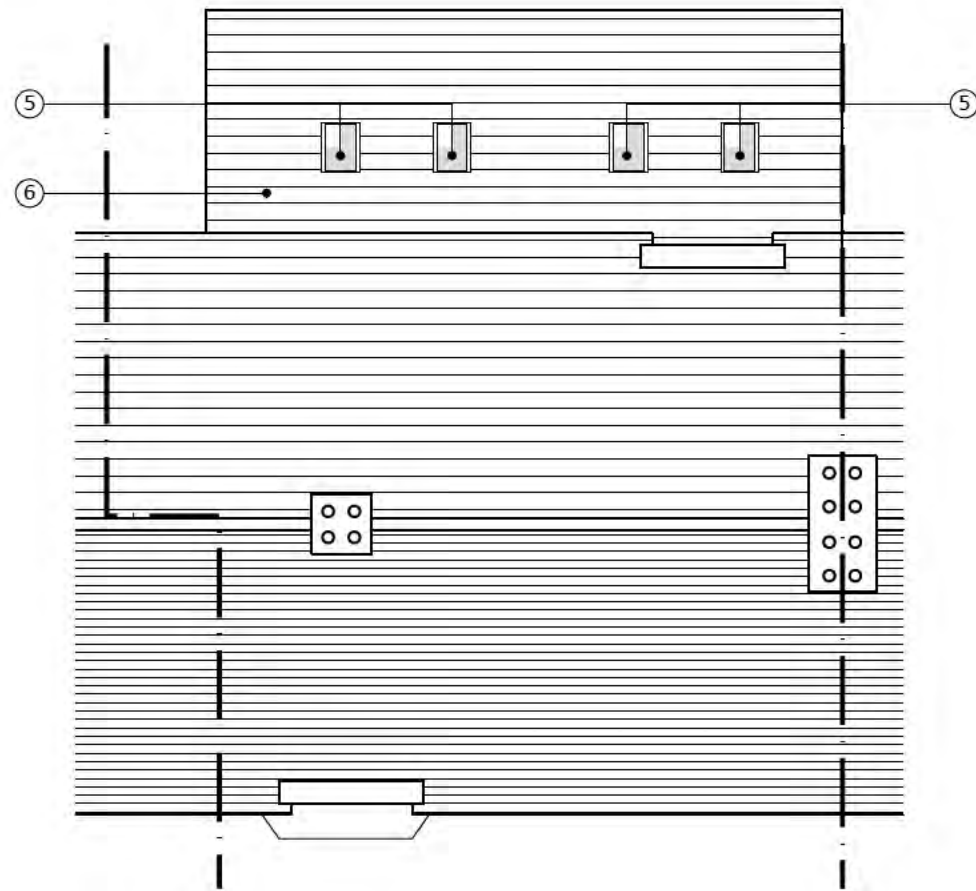

ROOF PLAN

LEGEND

- ① SINGLE STOREY REAR EXTENSION FINISHED IN PAINTED BRICKWORK & PEBBLEDASH RENDER TO MATCH EXISTING (COLOUR: WHITE)
- ② HERITAGE STYLE FLUSH CASEMENT WINDOW TO MATCH EXISTING (COLOUR: WHITE)
- ③ HERITAGE STYLE FLUSH CASEMENT FRENCH DOORS TO MATCH EXISTING (COLOUR: WHITE)
- ④ REMOVE WINDOW & INSTALL SMALLER OBSCURE GLAZED HERITAGE STYLE FLUSH CASEMENT WINDOW TO MATCH EXISTING (COLOUR: WHITE)
INFILL AND FINISH IN PEBBLEDASH RENDER TO MATCH EXISTING (COLOUR: WHITE)
- ⑤ DOUBLE GLAZED ROOF LIGHT (COLOUR: GREY)
- ⑥ ROOF TILES TO MATCH EXISTING
- ⑦ RAINWATER GOODS TO MATCH EXISTING (COLOUR: BLACK)
- ⑧ FASCIA & SOFFITS TO MATCH EXISTING (COLOUR: WHITE)
- ⑨ INCREASE SILL HEIGHT & INSTALL HERITAGE STYLE FLUSH CASEMENT WINDOW TO MATCH EXISTING (COLOUR: WHITE)

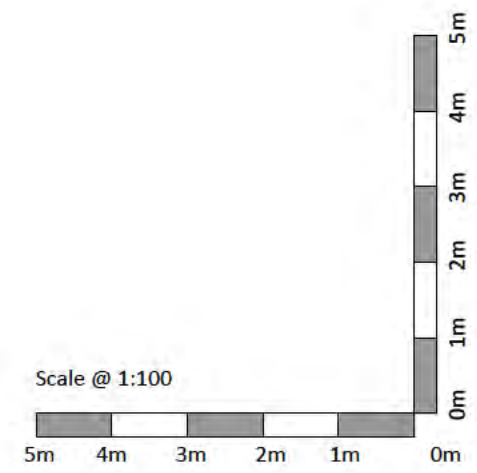

Project
10 Norton Road
Letchworth Garden City
Hertfordshire

Drawing Title
Proposed Roof Plan

Drawn	Date	Checked	Scale @ A3
MEH	JULY 2024		1:100
Job No	Drawing No	Revision	Note
2024/09	PL.005	-	

GENERAL NOTES

This scheme is subject to Town Planning and all other necessary consents. Dimensions, areas and levels where given are only approximate and subject to site survey. All dimensions are to be checked on site. All feasibility studies are subject to full site survey. This drawing is to be read in conjunction with all relevant consultants and/or specialists drawings/documents and any discrepancies or variations are to be notified to the architects in writing before the affected work commences. All queries relating to design of structural elements are to be referred to the structural engineering consultant for resolution. The workmanship and materials of all trades and building operations shall comply with the recommendations of British Standard (BS)8000 parts 1-16 inclusive and with Approved 2013 Document to support Regulation 7 1999 edition (incorporating 2018 amendments) of the Building Regulations 2010. All design and construction is to be in accordance with the Construction (Design and Management) Regulations 2015.

Rev	Date	Description
-----	------	-------------



REAR ELEVATION (A-A)

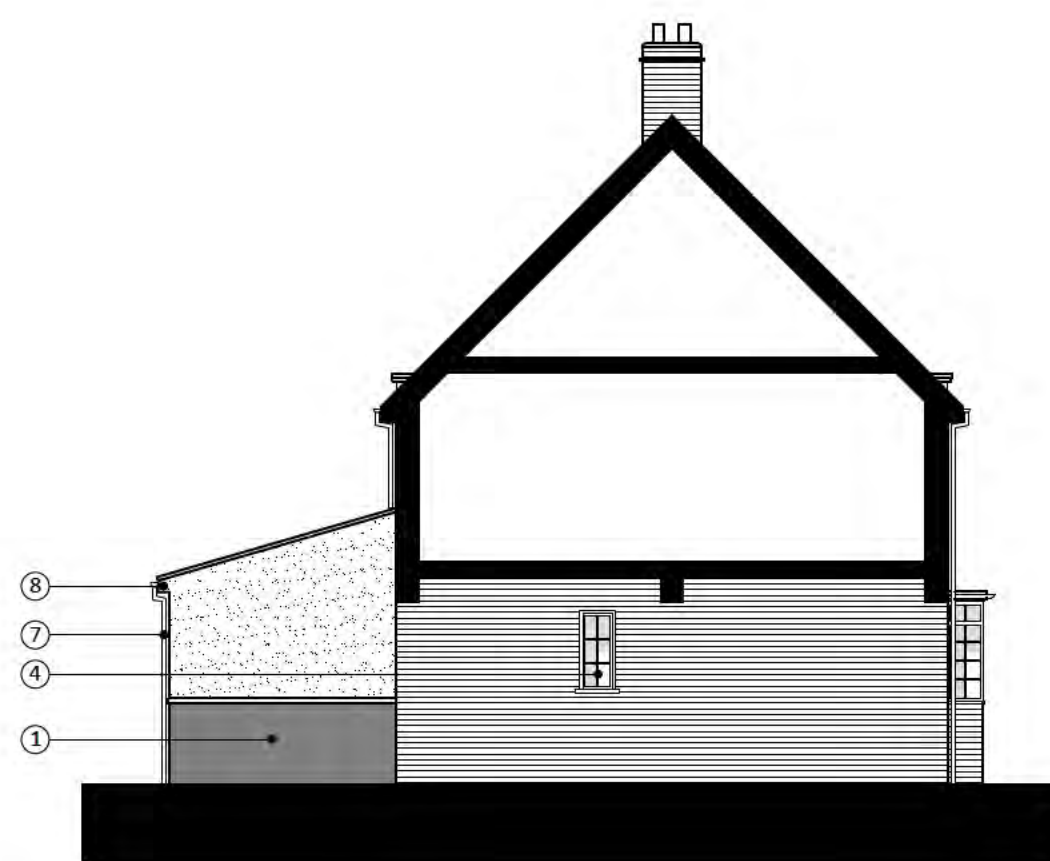

SIDE ELEVATION (B-B)

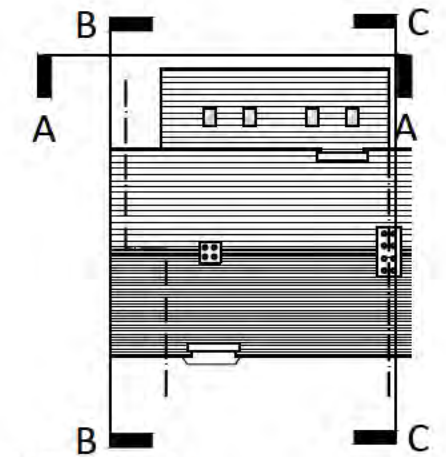

KEY PLAN

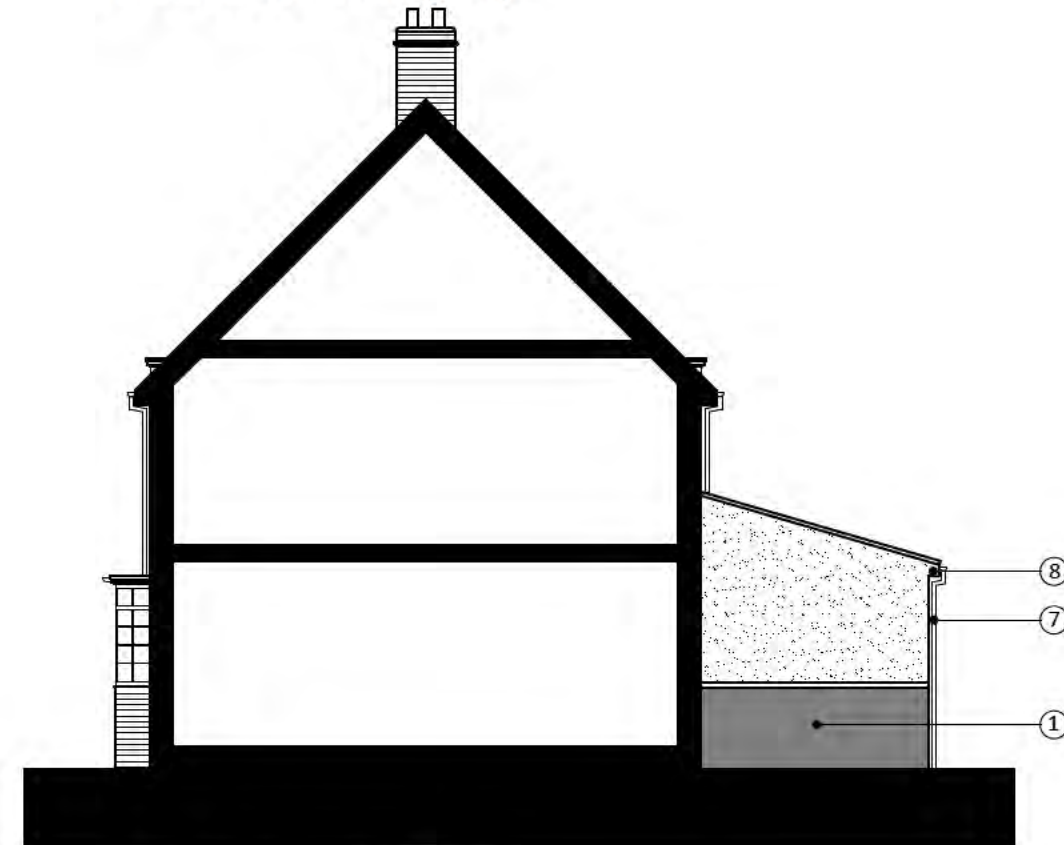

SIDE ELEVATION (C-C)

LEGEND

- ① SINGLE STOREY REAR EXTENSION FINISHED IN PAINTED BRICKWORK & PEBBLEDASH RENDER TO MATCH EXISTING (COLOUR: WHITE)
- ② HERITAGE STYLE FLUSH CASEMENT WINDOW TO MATCH EXISTING (COLOUR: WHITE)
- ③ HERITAGE STYLE FLUSH CASEMENT FRENCH DOORS TO MATCH EXISTING (COLOUR: WHITE)
- ④ REMOVE WINDOW & INSTALL SMALLER OBSCURE GLAZED HERITAGE STYLE FLUSH CASEMENT WINDOW TO MATCH EXISTING (COLOUR: WHITE)
INFILL AND FINISH IN PEBBLEDASH RENDER TO MATCH EXISTING (COLOUR: WHITE)
- ⑤ DOUBLE GLAZED ROOF LIGHT (COLOUR: GREY)
- ⑥ ROOF TILES TO MATCH EXISTING
- ⑦ RAINWATER GOODS TO MATCH EXISTING (COLOUR: BLACK)
- ⑧ FASCIA & SOFFITS TO MATCH EXISTING (COLOUR: WHITE)
- ⑨ INCREASE SILL HEIGHT & INSTALL HERITAGE STYLE FLUSH CASEMENT WINDOW TO MATCH EXISTING (COLOUR: WHITE)

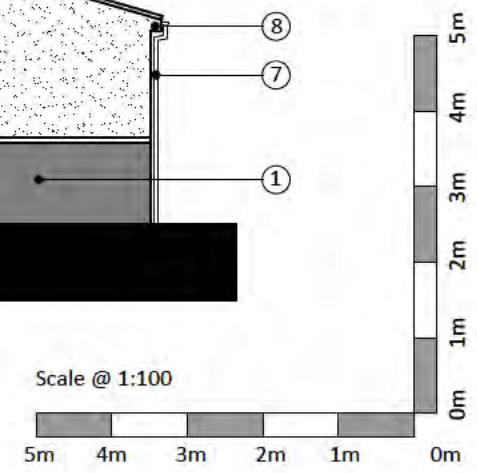

Project
10 Norton Road
Letchworth Garden City
Hertfordshire

Drawing Title
Proposed Elevations

Drawn	Date	Checked	Scale @ A3
MEH	MAY 2024		1:100
Job No	Drawing No	Revision	Note
2024/09	PL.006	-	

GENERAL NOTES

©

This scheme is subject to Town Planning and all other necessary consents. Dimensions, areas and levels where given are only approximate and subject to site survey. All dimensions are to be checked on site. All feasibility studies are subject to full site survey. This drawing is to be read in conjunction with all relevant consultants and/or specialists drawings/documents and any discrepancies or variations are to be notified to the architects in writing before the affected work commences. All queries relating to design of structural elements are to be referred to the structural engineering consultant for resolution. The workmanship and materials of all trades and building operations shall comply with the recommendations of British Standard (BS)8000 parts 1-16 inclusive and with Approved 2013 Document to support Regulation 7 1999 edition (incorporating 2018 amendments) of the Building Regulations 2010. All design and construction is to be in accordance with the Construction (Design and Management) Regulations 2015.

Rev	Date	Description
-----	------	-------------



- DEMOLISH OUTBUILDING
- PROPOSED SINGLE STOREY REAR EXTENSION
- 1.2M HIGH TIMBER PICKET FENCE & GATE
- REMOVE DEAD BOX HEDGE
- PROPOSED NEW DRIVEWAY & FOOTPATH

SITE PLAN

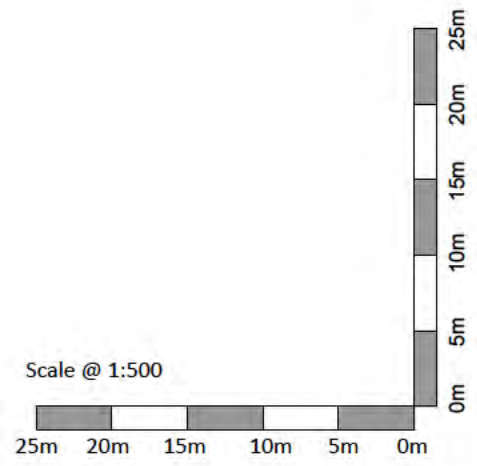

Project
10 Norton Road
Letchworth Garden City
Hertfordshire

Drawing Title
Proposed Site Plan

Drawn	Date	Checked	Scale @ A3
MEH	MAY 2024		As shown
Job No	Drawing No	Revision	Note
2024/09	PL.007	-	