

Location Plan 1:1250



1:1250 Scale Bar



Project

21 Baldock Road, Letchworth,
Hertfordshire

Title

Proposed Single Storey Rear
Extension

Date

April 2023

Scale

1:1250

Status

Planning

2023 / 28 / 01



A4

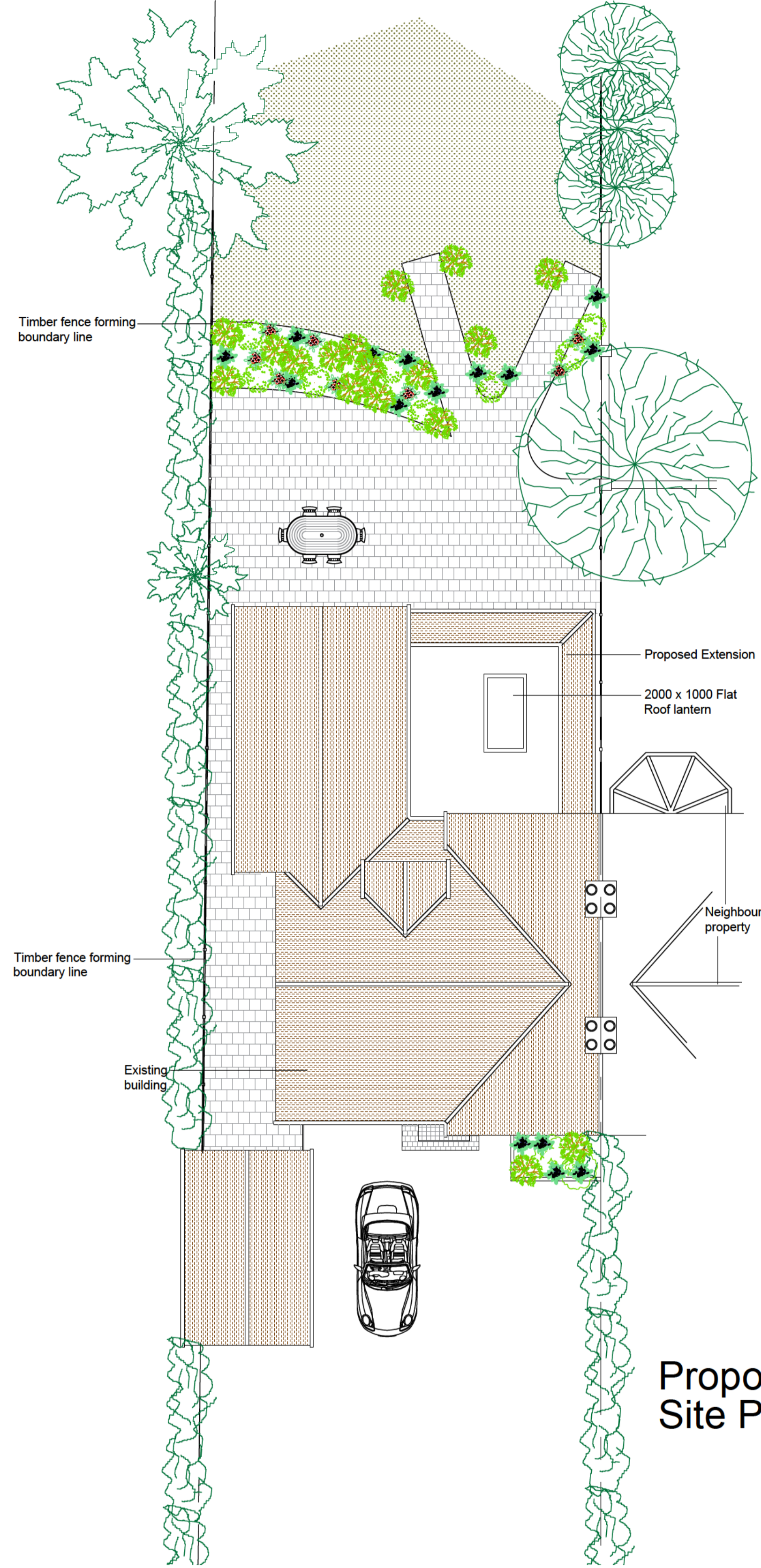

Proposed Roof / Site Plan 1:100

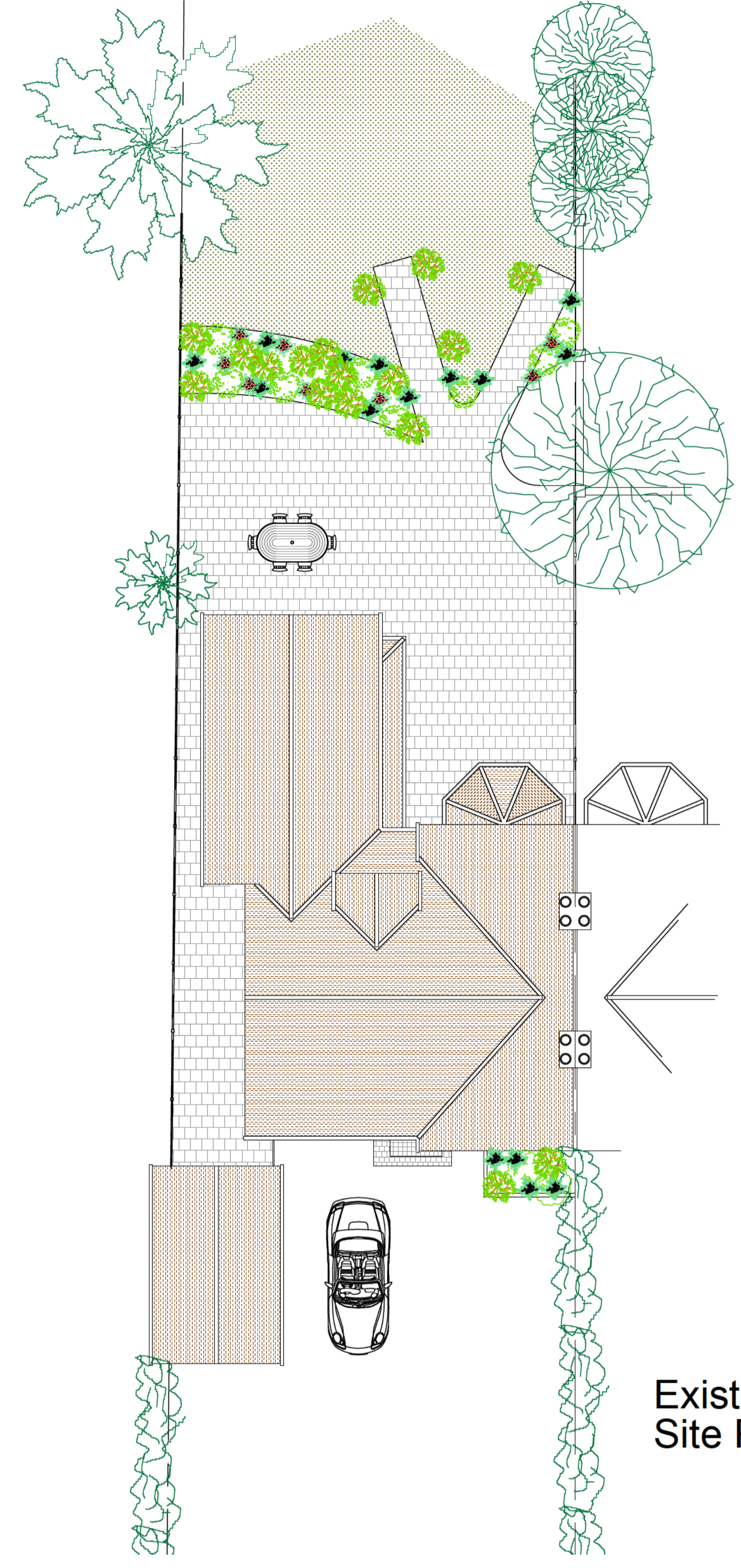

Existing Roof / Site Plan 1:100

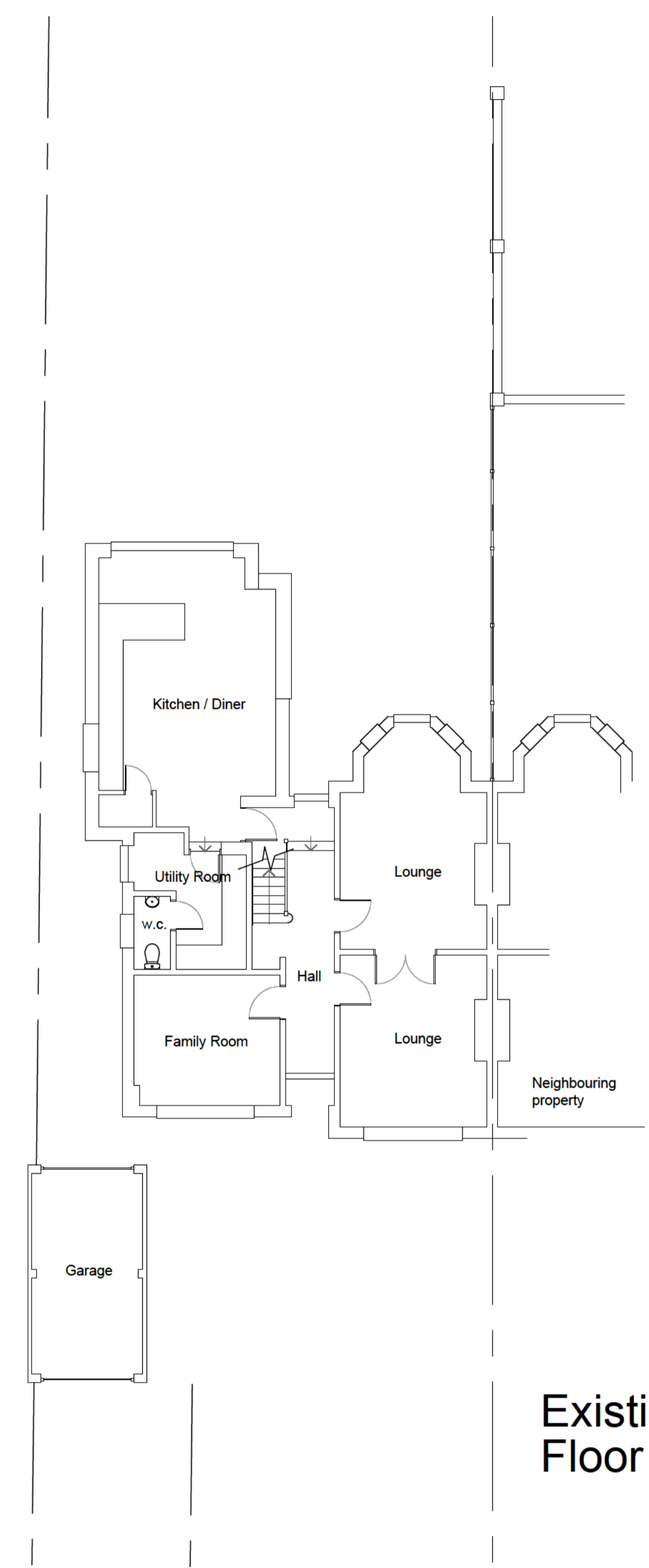

Existing Ground Floor Plan 1:100

Existing Elevations 1:100



Rear

Side

Side

Project
21 Baldock Road, Letchworth, Hertfordshire

Title
Proposed Single Storey Rear Extension

Date	Scale	Status
April 2023	1:50 1:100	Planning
2023 / 28 / 02	A	A1

© THIS DRAWING IS COPYRIGHT

Proposed Ground Floor Plan 1:50

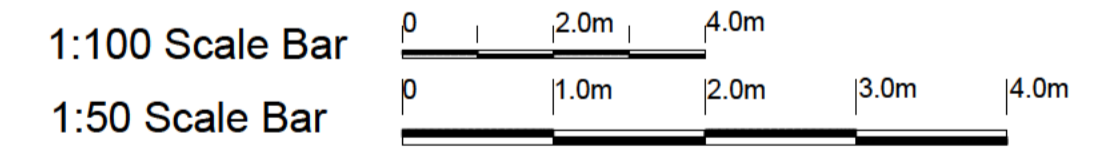
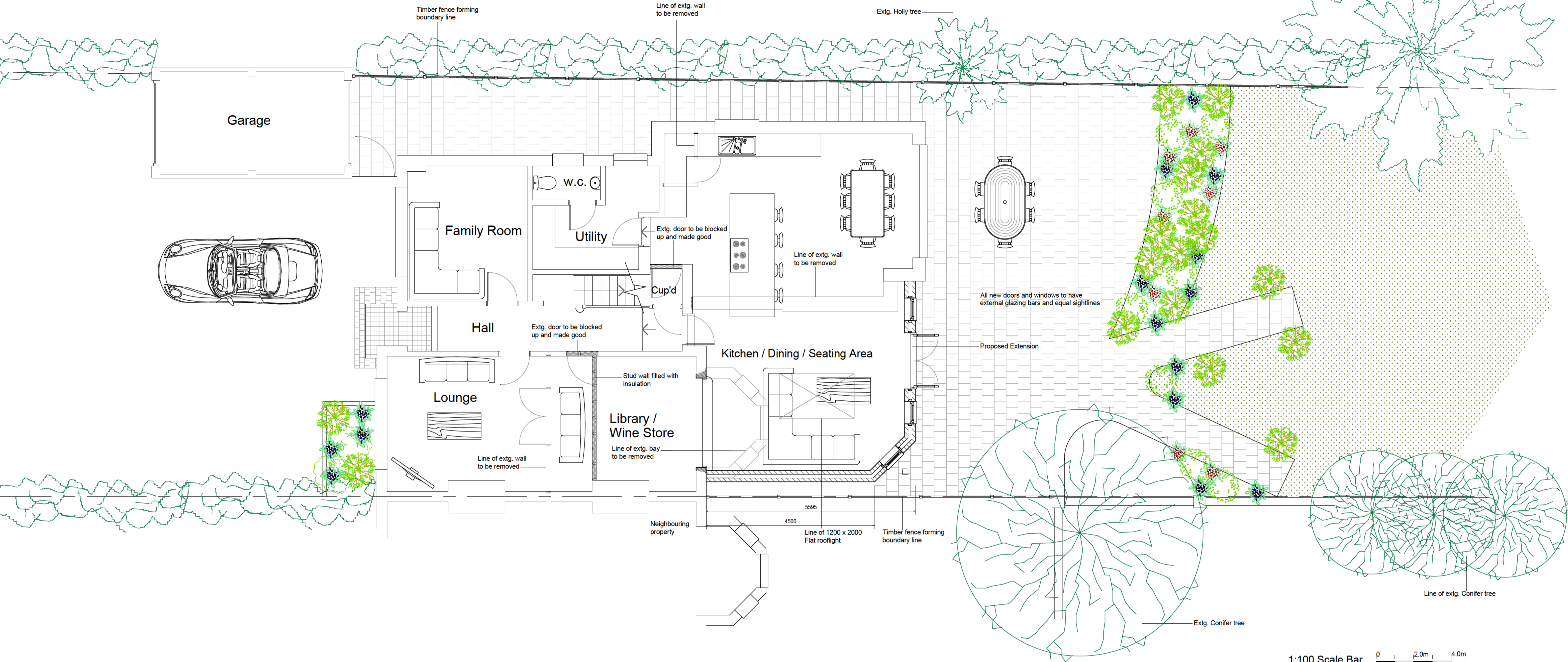

Proposed Elevations 1:100

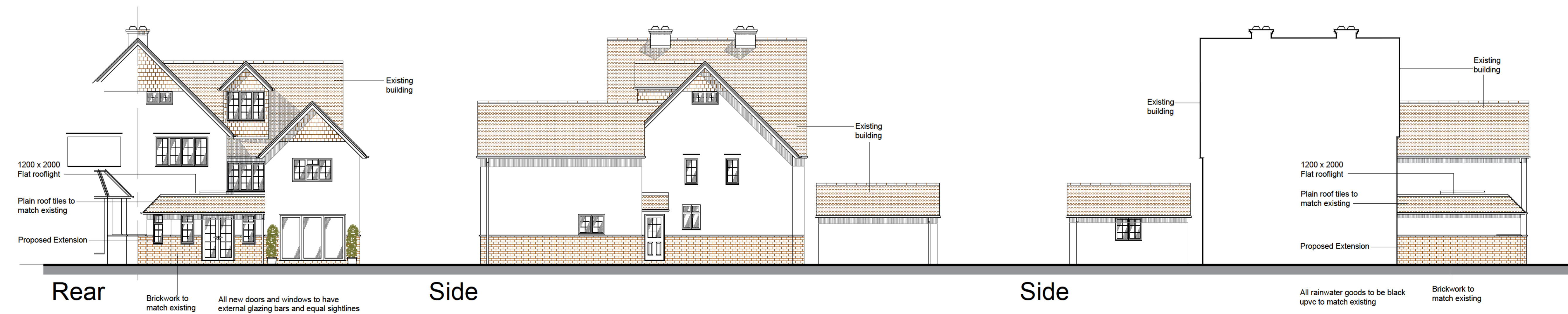

- C Planning Revisions
- B Client Revisions
- A Heritage Foundation Revisions

21 Baldock Road, Letchworth, Hertfordshire

Title
Proposed Single Storey Rear Extension

Date	Scale	Status
April 2023	1:50 1:100	Planning

2023 / 28 / 01	C	A1
----------------	---	----